The Elevana

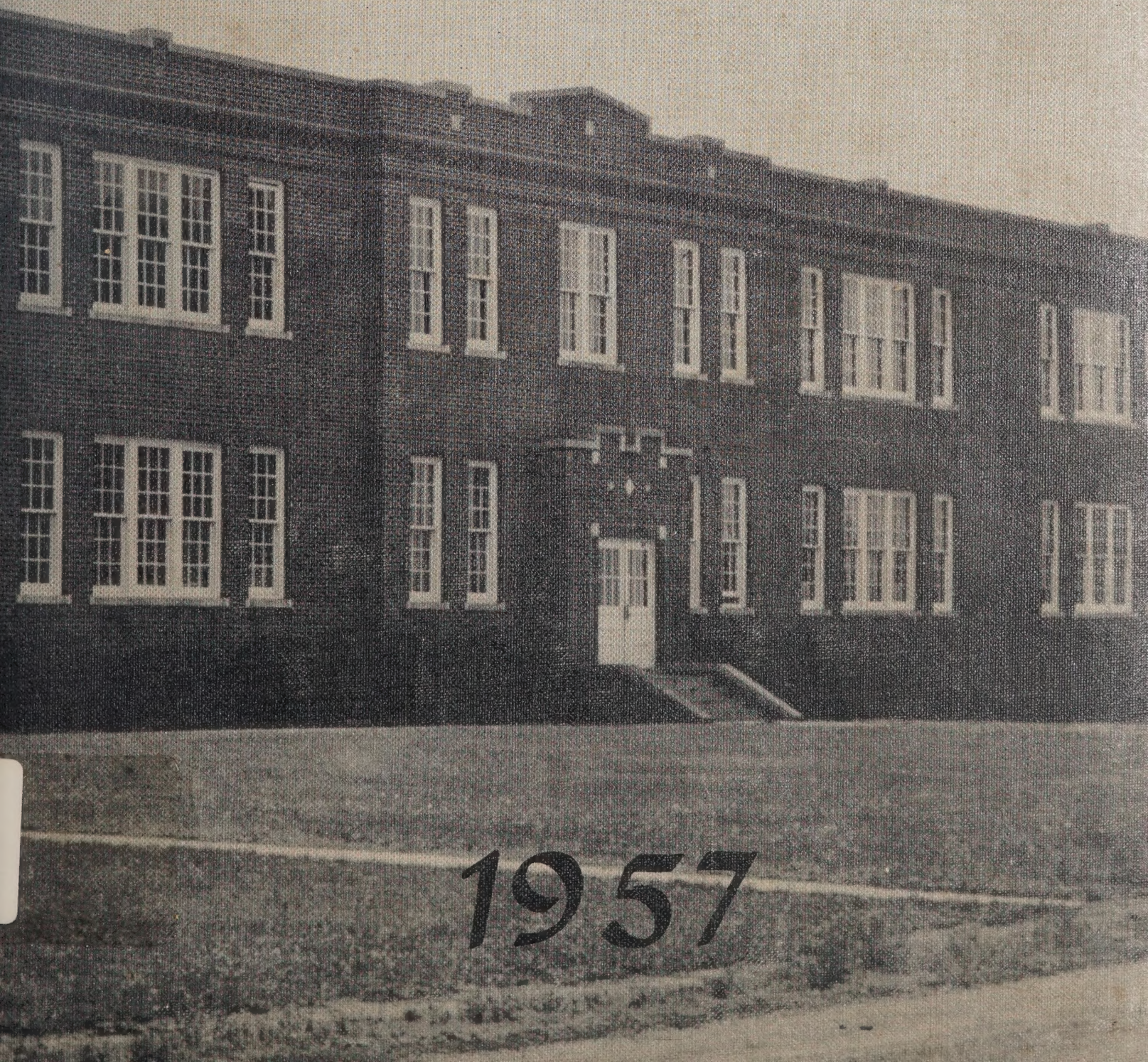

1957

Jean and John Steele

ROWAN PUBLIC LIBRARY
SALISBURY, N. C.

Donated by

John Steele

Digitized by the Internet Archive
in 2021 with funding from
North Carolina Digital Heritage Center

https://archive.org/details/clevana195711clev

The Ievana 1957

VOLUME XI
Presented By
THE SENIOR CLASS
OF
CLEVELAND HIGH SCHOOL
CLEVELAND, NORTH CAROLINA

ROWAN PUBLIC LIBRARY
SALISBURY, N. C.

c.1 57 Clevana.
5000627467

Dedication

We, the Seniors of 1957, do dedicate this eleventh edition of the Clevana to Mrs. Ruth Young for devoting her time and talents toward making our Senior year more enjoyable, and for her unlimited patience and guidance in helping us through our last year of school.

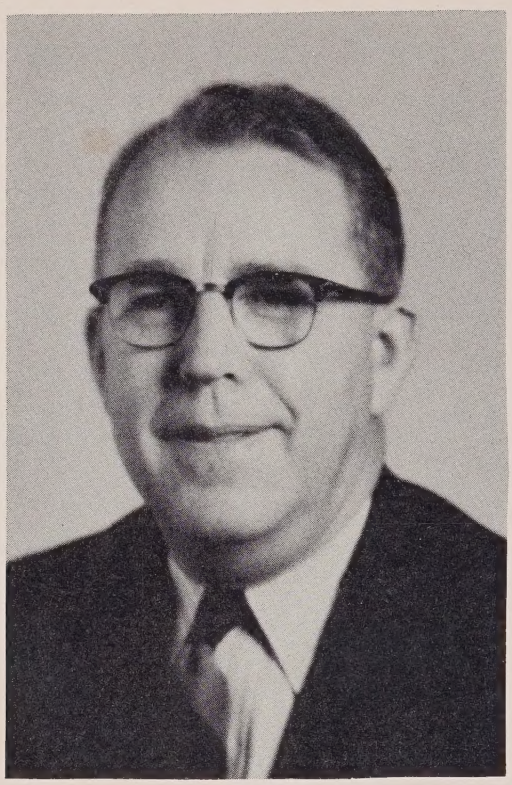

MR. JAMES T. OSBORNE, B.S., M.A.
Western Carolina College
University of North Carolina

MISS VIRGINIA KNOX, A. B.
Catawba College
Third Grade

MISS LEONA GABRIEL, A.B.
Western Carolina College
Fourth Grade

MRS. DOROTHY REBHAN, A.B.
Lenoir Rhyne College
Seventh Grade

MISS KATHERINE KESLER, B. E.
Ashville College
Eighth Grade

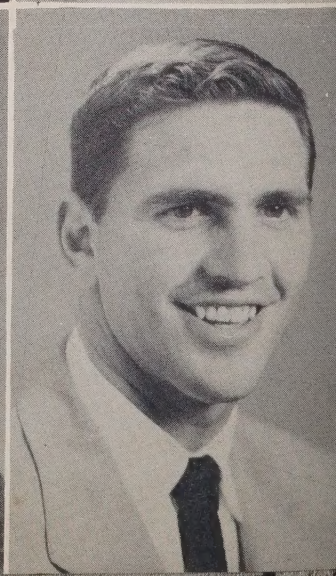

MRS. RUTH YOUNG, A.B.
Furman University
Science, Mathematics

MRS. ERMA T. SCARLETTE
Catawba College
Home Economics, Civics, General Science

MR. GEORGE ROBISON, A.B.
Lenoir Rhyne College
Coach, Phy. Ed., Biology

Faculty

MRS. ZOLENA PLYLER
Appalachian and
Lenoir Rhyne College
First Grade

MRS. EULALIE STEELE, B.A.
Maryville College
Second Grade

MRS. GERTRUDE LOWERY
Radford College
Fifth Grade

MRS. EVELYN TURNAGE WALLER, A. B.
Eastern Carolina Teachers College
Sixth Grade

MISS SARAH HALL, B.S.
Appalachian State Teachers College
Special Education

MRS. MARY K. HANNAH, A.B.
Catawba College
Commercial Subjects

MRS. MARY B. LIGON, B.S.
Appalachian State Teachers College
English, French, Librarian

MR. TRAVIS HENDREN, B.S.
N. C. State College
Agriculture

MRS. HERBERT JONES
Eastern Carolina Teachers College
Music

Annual Staff

MRS. MARY B. LIGON
Sponsor

KAY ANNE PINKSTON
Editor-in-Chief

DONNA McDANIEL
Junior Editor

Seated: Kay Anne Pinkston, Editor-in-chief. Left to Right: Kenneth Rowland, Art Editor; Larry Kepley, Activities Editor; Keith Dillon, Photo Editor; Martha Graham, Girls Sports Editor, Typist, Jim Campbell, Boys Sports Editor; Larry Burns, Secretary-Treasurer; Sue Graham, Business Manager; Faye Barringer, Typists; Dick Redman, Proof-reader. Not Pictured: Lewis Owens, Circulation Manager.

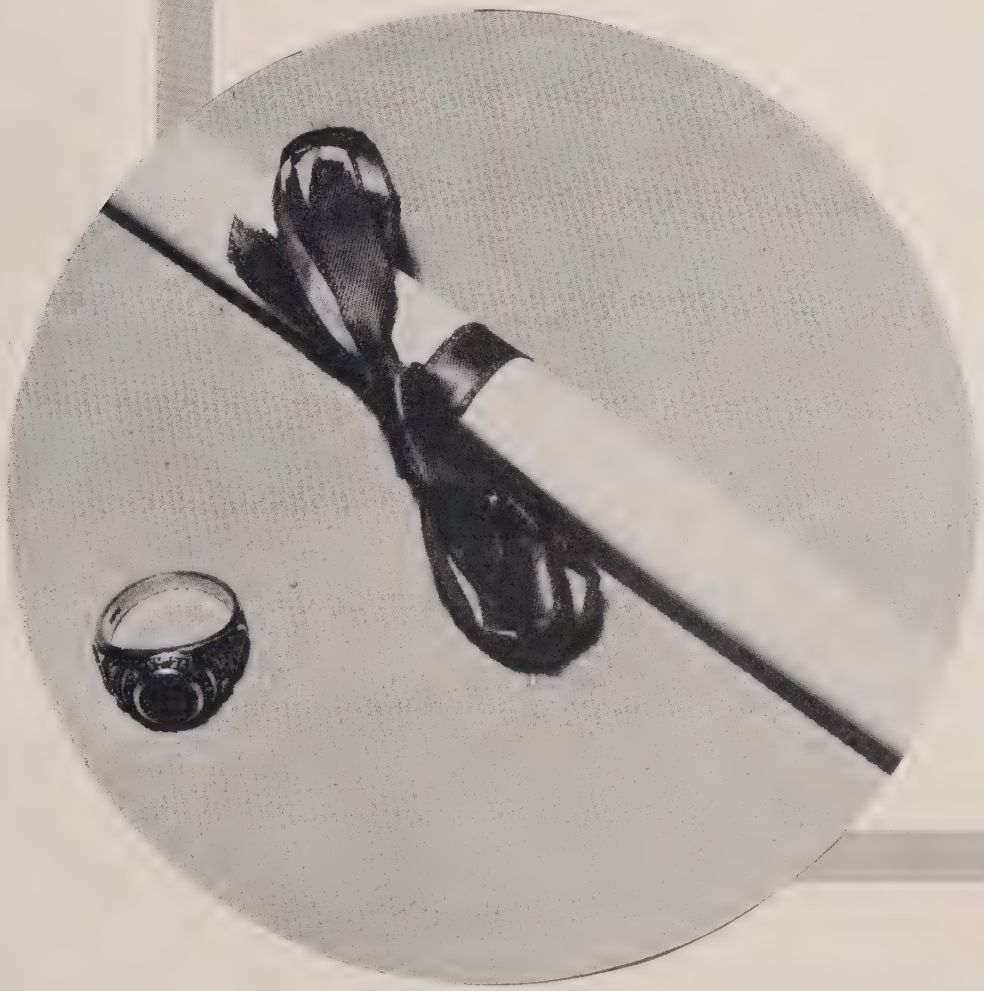

Seniors

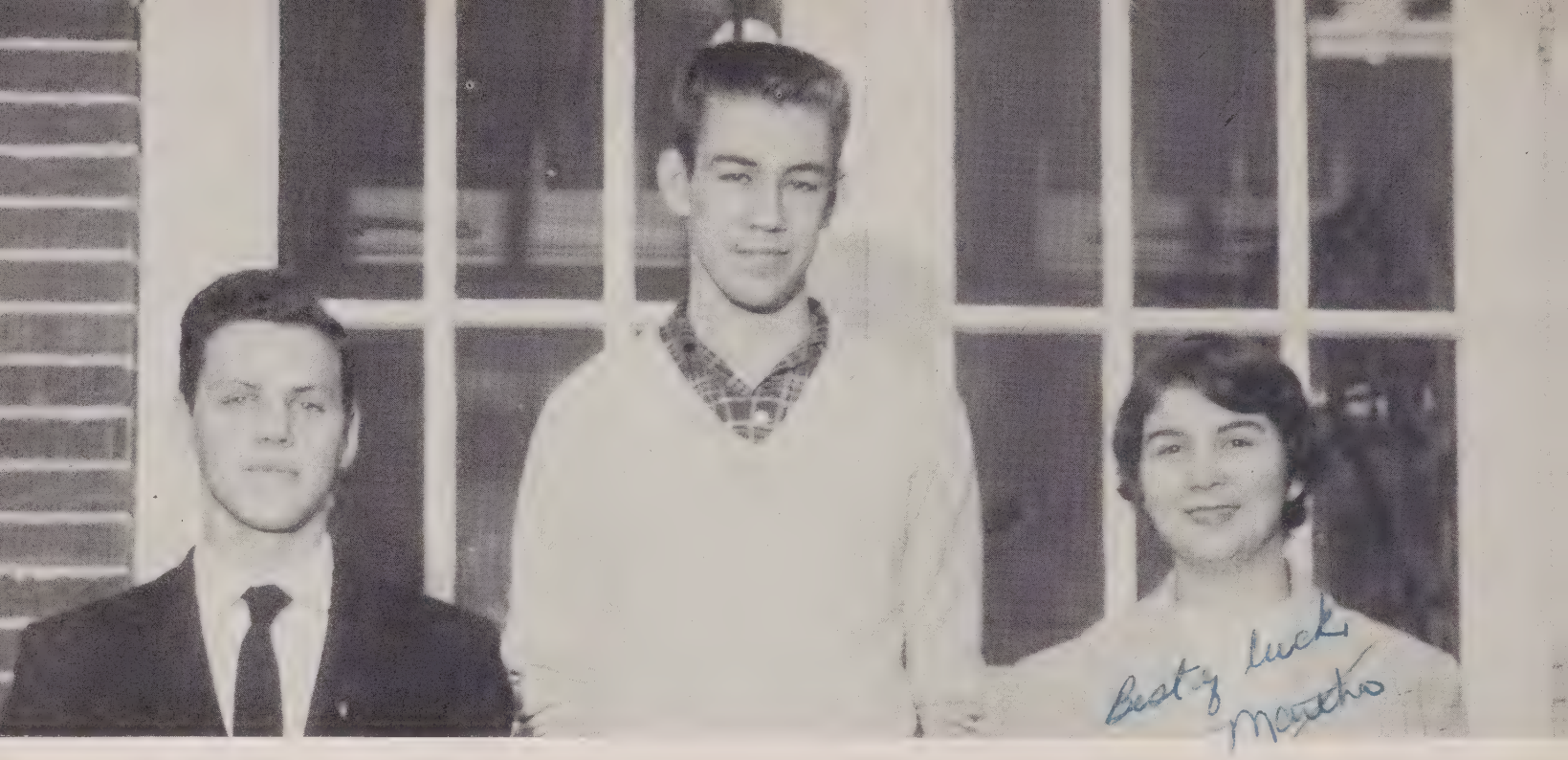

SENIOR CLASS OFFICERS

Secretary-Treasurer, Larry Burns; President, Larry Rowland;
Vice President, Martha Graham.

ELEANOR FAYE BARRINGER
"Fazie"

Glee Club 1,2,3,4; F.H.A. 1,2, 3,4; Annual Staff 4; Wittiest 4.

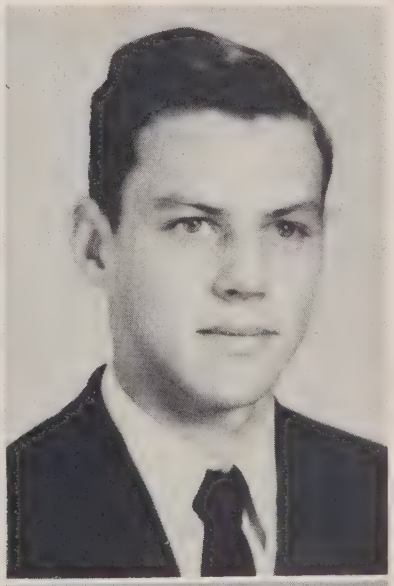

LARRY LYNN BURNS
"Ted"

Cheerleader 1,2; Science Award 1; Dramatics Club 1; 4-H Club, President 1; Monogram Club 2, 3, 4; French Club, Vice-President 2; Beta Club 2,3,4, President 3; Basketball 3,4; Football 4; School Spirit Award 3; Class President 3, Sec.-Treas. 4; Glee Club 1,2,4; Annual Staff 4; Bus Driver 3; Junior Play 3; Most Intelligent, Most Attractive 4.

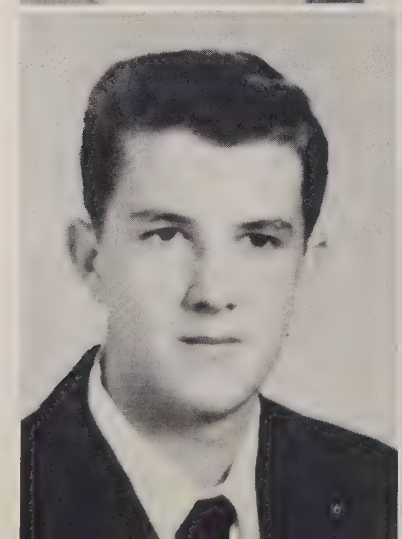

JAMES ARTHUR BROWN
"Jim"

Monogram Club 2,3,4; Glee Club 1,2,4; Basketball 4; Manager 1; Football 4; Marshal 3; Beta Club 3, 4; French Club 2; Most Likely to Succeed 4.

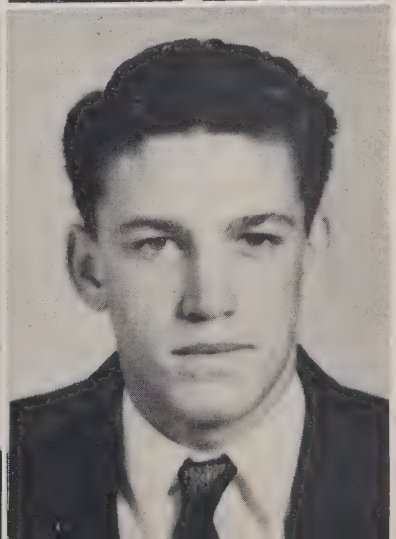

JAMES LYERLY CAMPBELL
"Jim"

Basketball 1,2,3,4; Co-Captain 4; F.F.A. 1,2,3; Monogram Club 2,3, 4, Vice-President 4; Bus Driver 4; Baseball 1,2,3,4; Class Treasurer 1; Vice-President 2.

LESTER LEE CANNON
"Alex"

Football 1; Beta Club 2,3,4; Monogram Club 2,3,4; Glee Club 2,3; French Club 2; Bus Driver 3; Office Staff 3; Jr. Play 3; Cheerleader 2, 3,4; Most Studious 4; Library Staff 2, 4.

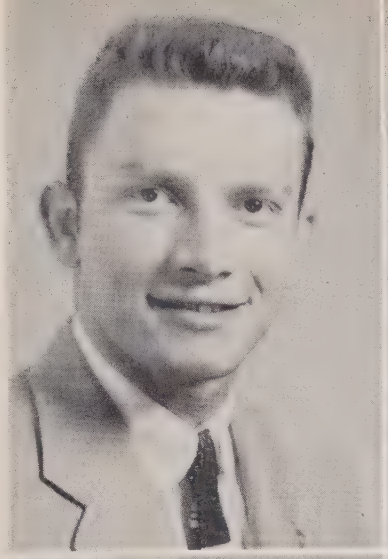

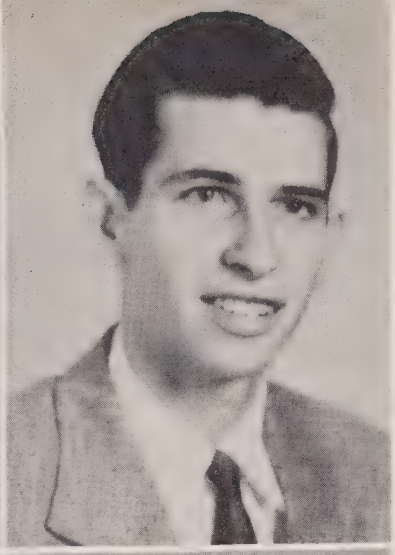

WILLIAM KEITH DILLON
"Hook"

F.F.A. 1; Baseball 1; Bus Driver 3, 4; Class Prophet 4; Annual Staff 4; French Club 2.

PHILLIP QUINCY FINK
"Phil"

Glee Club 1; F.F.A. 1,2,3,4; English Award 2; Shop Safety Award 3; Office Staff 4; Most Dependable 4.

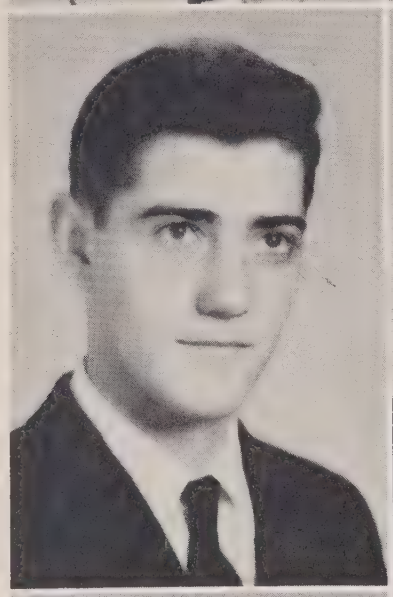

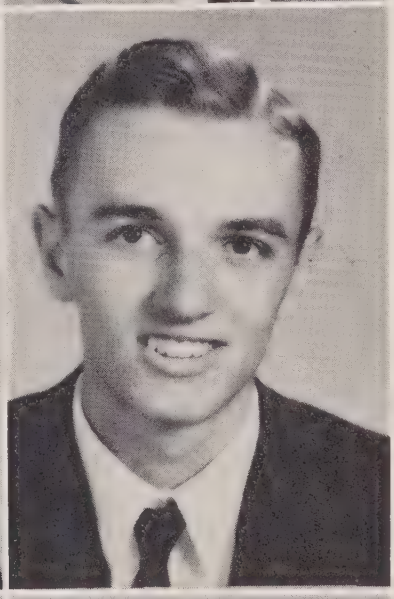

JERRY MITCHELL GOODMAN
"Bean"

F.F.A. 1; Beta Club 2,3,4; Football 3; French Club 2; Junior Play 3.

BUFORD FRED GRAHAM
"Whitey"

Football 1,3; F.F.A. 1,2,3,4; Monogram Club 2,3,4; Office Staff 3.

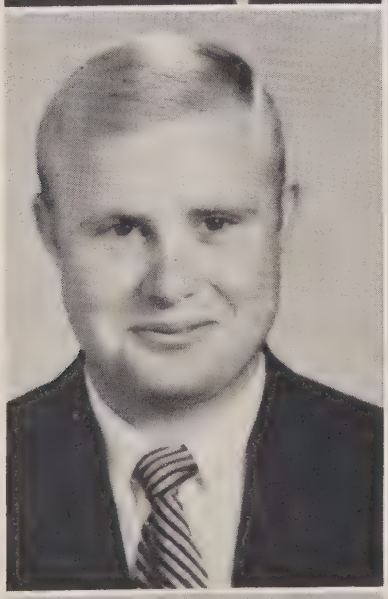

GARLAND ROBERTSON GRAHAM
"G"

Mt. Ulla 1; F.F.A. 2,3,4; Basketball 2,3,4; Football 2,3,4; Baseball 2,3,4; Monogram Club 3,4.

MARTHA OLENE GRAHAM
"Mott"

Basketball 1,2,3, Captain 4; Monogram Club 2,3, Sec.-Treas. 4; Beta Club 2,3, Vice-President 4; Class Sec. 2, Vice-Pres. 4; Glee Club 1; Junior Play 3; F.H.A. 1,2,4; Office Staff 4; French Club 2; Annual Staff 4; Class Day Officer 4; Most Athletic 4; Best All-Round 4; Homecoming Queen 4; English Award 3.

CLAUDIA SUE GRAHAM
"Susie"

Dramatics Club 1; Treasurer; Glee Club 1,2,3,4; Homecoming Attendant 1,2, Queen 3; Jr. Play 3; Cheerleader 2,3,4; Monogram Club 2,3, 4; French Club 2, Treasurer 2; Office Staff 3; F.H.A. 2,3,4, Song leader 3, President 4; Annual Staff 4; Statistician; Best Dressed 4; Most Courteous 4; Most Talented 4; Friendliest 4; Most Atrractive 4.

JOHN HENRY HIPP
"Johnny"

Football 2, 3, 4; F. F. A. 1, 2, 3; Monogram Club 2, 3, 4.

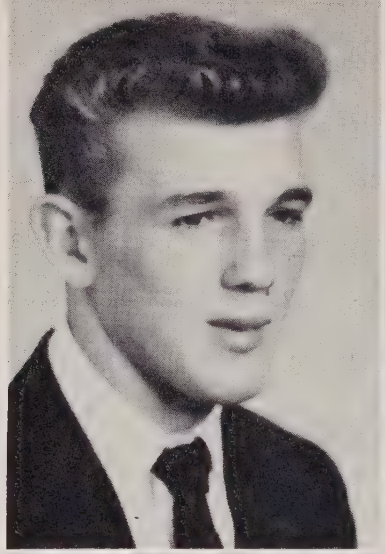

BOBBY HODGE
"Bobby"

F.F.A. 1,2,3,4; Class Treasurer 3.

LARRY CLINTON KEPLEY
"Blotch"

Basketball 1,3,4; F.F.A. 1,2; Glee Club 4; Monogram Club 3,4; Junior Play 3; Annual Staff 4; Bus Driver 3; Wittiest 4; Friendliest 4.

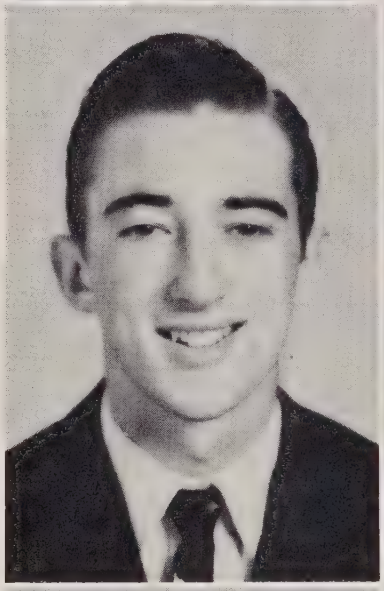

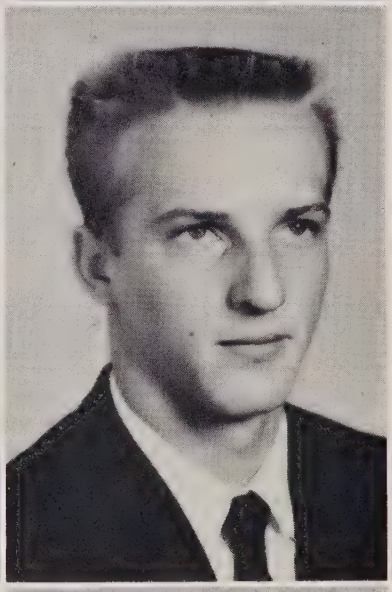

BOBBY DWANE MYERS
"Bob"

Baseball 1,2,3,4; Football 4; Monogram Club 2,3,4; F.F.A. 1, 2, 4; Public Speaking Award 2; Basketball 1; Junior Play 3; Marshal 3; Office Staff 4; Glee Club 1.

LEWIS ALLEN OWENS
"Lewis"

U.S. Navy; Junior Play 3; Class Treasurer 3; Annual Staff 4.

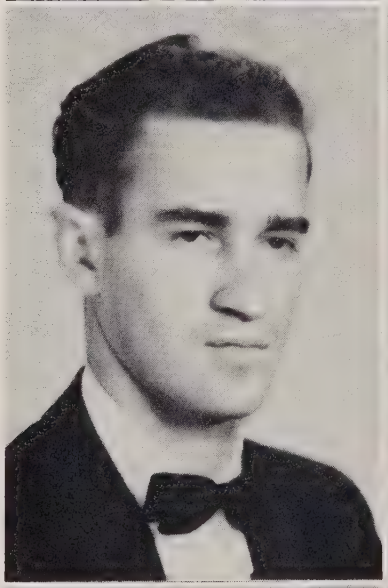

KAY ANNE PINKSTON
"Pinky"

Class Secretary 1; Vice-President Dramatics Club 1; F.H.A. 1, Secretary 3, Reporter 4; Basketball 1,4; Miss Cleveland Hi 2; Glenwood High School, New Boston, Ohio 2; Annual Staff 3,4; Chief Marshal 3; Junior Play 3; Beta Club 3, Sec.-Treas. 4; American History Award 3; School Spirit Award 3; Miss Hi Miss 4; Library Staff 3,4, Most Likely to Succeed, Most Studious, Most Dependable, Most Intelligent 4, Giftorian 4.

DONALD RAYFORD POTEAT
"Ray"

F.F.A. 1,2; Beat Club 2,3, President 4; Monogram Club 1,2,3, President 4; Football 1,2,3, Co-Captain 4; Basketball 1,2,3,4; Baseball 2, 3,4; Glee Club 2,3,4; Junior Play 3; Marshal 3; Testator 4; All Conference Football 3.

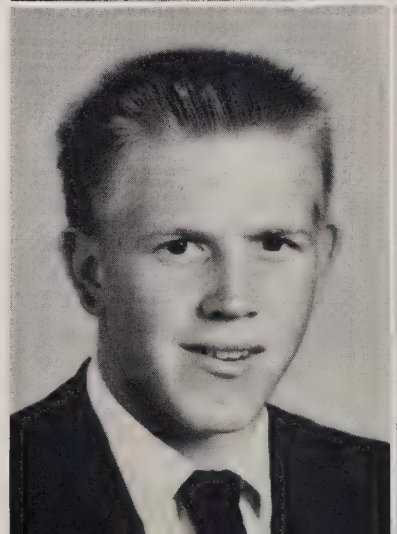

JOHN DIXON REDMON
"Dick"

Annual Staff 4; F.F.A. 1,2,3,4, Secretary 3,4; Glee Club 1.

MARSHALL THOMAS REDMON
"Tommy"

Baseball 1,2,3,4; F.F.A. 1,2,3,4; Sentinel 3,4; Monogram Club 2,3,4.

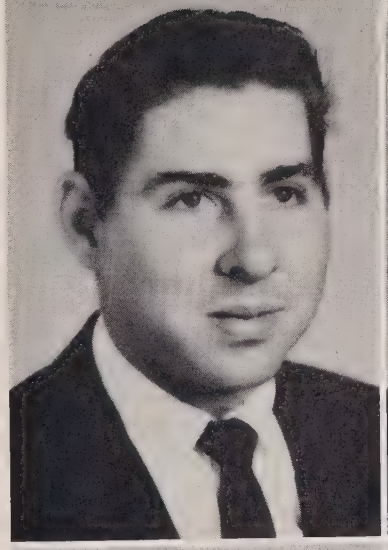

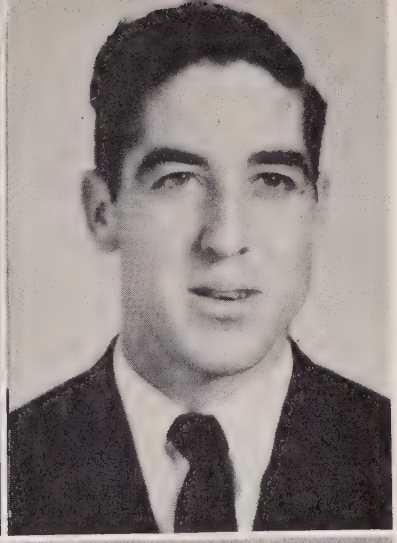

KENNETH EARL ROWLAND
"Rowland"

Baseball 1,2,3,4; Football 2,3, Co-Captain 4; Monogram 3, 3, 4; Annual Staff 4; F.F.A. 1,2, Reporter 3,4; Class Vice-President 3; Glee Club 2.

LARRY CURTIS ROWLAND
"Larry"

Boyden High School, Salisbury, N. C. 1,2; Glee Club 3,4; Football 4; Class President 4.

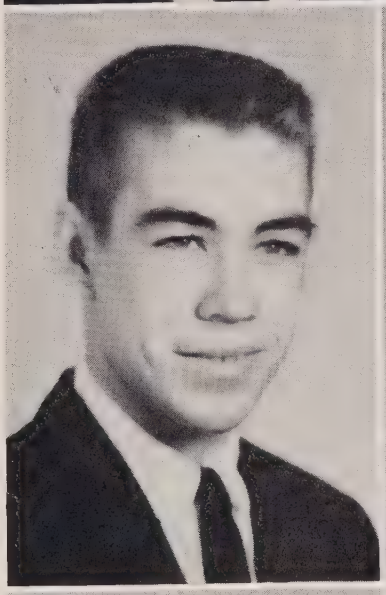

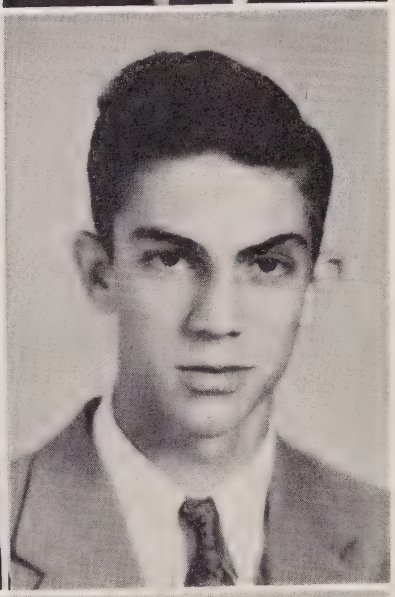

AMOS EUGENE RUMPLE
"Amos"

Cheerleader 2,3,4; Baseball 1, 2, 3; Monogram Club 2,3,4; French Club 2; Glee Club 1,2,3; Library Staff 4; Junior Class Play 3; 4-H Club 1.

PERRY HARDIN SHOAF
"Gopher"

Football 1,2,3; F.F.A. 1,2; Basketball 1,2; Class Play 1,2; Glee Club 2,3.

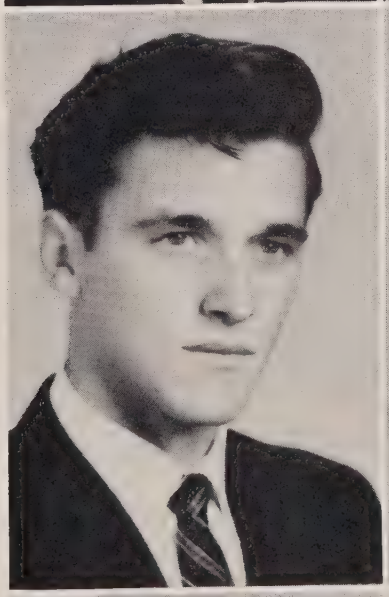

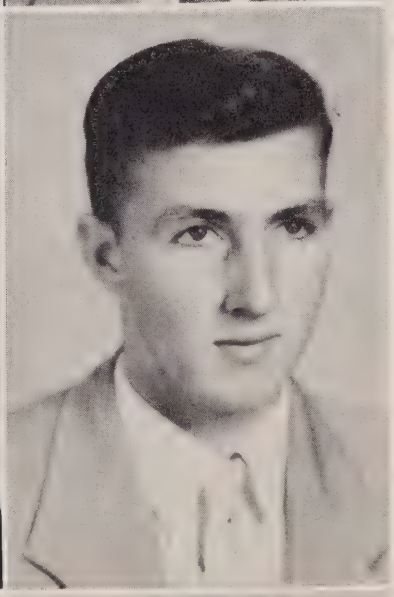

JOE BENNIE SNYDER
"Joe"

F.F.A. 1,2; Beta Club 4; Monogram Club 3, 4; Bus Driver 3, 4; Most Courteous 4; Baseball 1,2,3,4; Giftorian 4.

CHARLES EDWARD STEELE
"Fetch"

Football 1,2,3,4; Basketball 1,4; Manager 3; Baseball 3,4; Monogram Club 1,2,3,4; F.F.A. 1, 2, 3, 4.

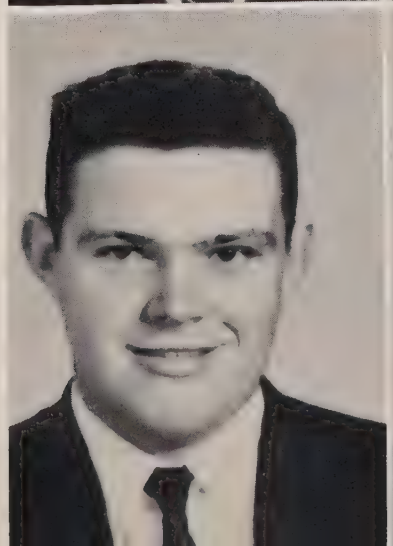

ROBERT COON WILLIAMS
"Bob"

F.F.A. 1,2; Class President 2; Beta Club 2,3,4; Bus Driver 3,4; Junior Play 3; Monogram Club 2,3,4; Historian 4; Basketball 2,3, Co-Captain 4.

SPONSOR

Mrs. Mary B. Ligon

MASCOTS

ALVETTA SCARLETTE AND GARY MORGAN

CLASS MOTTO

Knowledge comes but wisdom lingers.

CLASS COLORS

Green and White

CLASS FLOWER

White Rose

MARSHALS

Larry Burns; Kay Anne Pinkston, Chief; Jim Brown;
Rayford Poteat; Lester Cannon; Bobby Myers.

CLASS DAY OFFICERS

Martha Graham, Poet; Bob Williams, Historian; Keith Dillon, Prophet; Sue Graham,
Statistician; Rayford Poteat, Testator; Giftorians, Joe Snyder, Kay Anne Pinkston.

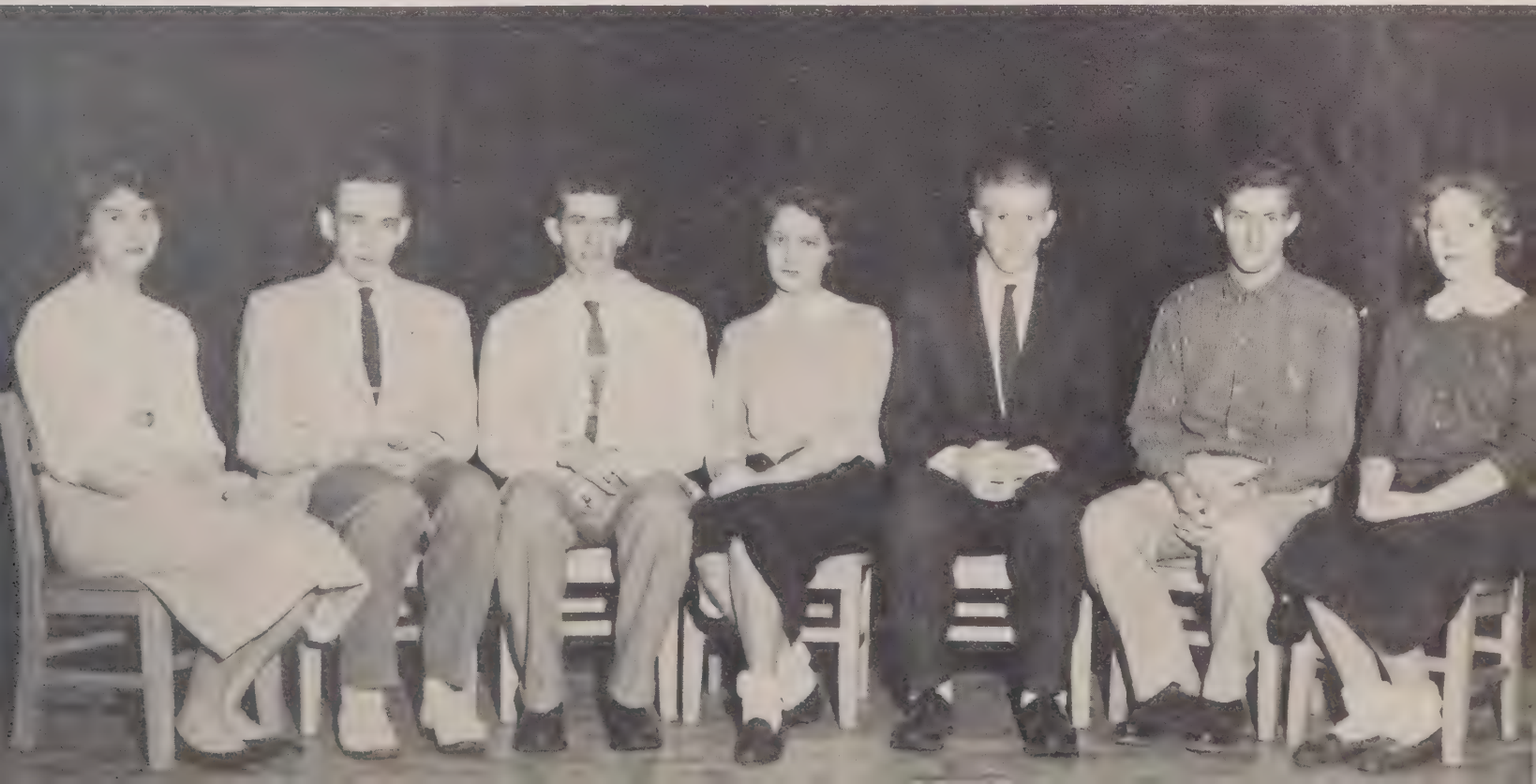

WITTIEST
Faye Barringer and Larry Kepley

MOST COURTEOUS
Sue Graham and Joe Snyder

Super

MOST STUDIOUS
Kay Anne Pinkston and Lester Cannon

MOST ATHLETIC
Martha Graham and Rayford Poteat

MOST INTELLIGENT
Kay Anne Pinkston and Larry Burns

BEST DRESSED
Sue Graham and Jim Campbell

atives

MOST TALENTED
Sue Graham and Rayford Poteat

MOST LIKELY TO SUCCEED
Kay Anne Pinkston and Jim Brown

MOST ATTRACTIVE
Sue Graham and Larry Burns

MOST DEPENDABLE
Kay Anne Pinkston and Phillip Fink

Superlatives

BEST ALL-ROUND
Martha Graham and Rayford Poteat

FRIENDLIEST
Sue Graham and Larry Kepley

Memories

As we begin to cross the bay
Ahead we know not what may lay;
Our high school years we leave behind
With many memories still in our mind.
The ups and downs we had to face,
But we all met them without disgrace.

The Junior Play was another hit
And the Junior-Senior gave us a fit
We came through these with flying colors
Sticking together as if we were brothers.
The years ahead we will not dread
Because of the memories still in our head.

MARTHA GRAHAM
Poet

Senior Statistics

We, the members of the class of 1957, of Cleveland High School, Cleveland, North Carolina, do declare the following facts and figures and leave a copy of them for future seniors, so they may attempt to equal our marks.

According to the statistics, the average boys' weight is 159 pounds, while the girls' average weight is 125 pounds. The boys have an average height of 5 feet 10 inches and the girls' is 5 feet 5 inches.

The girls' ring sizes range from Sue Graham's 5 1/2 to Faye Barringer's 8 1/2. The boys' are from Jim Brown's size 8 to Joe Snyder's 11 1/2.

Although most of the class spend most of their leisure time listening to Rock 'n Roll turnes, we decided Tab Hunter's recording of "Young Love" was our favorite.

During the week most of the class are pretty dependable about coming to school, but it seems that the boys have an awful lot of business in Salisbury to be taken care of after they get here. The dentist and the people at the draft board get a lot of business during the week, don't they! I imagine the pool halls are pretty crowded on those days, too.

We chose as our favorite teacher, Mrs. Ruth Young. She seems to ignore our wise cracks and overlook our humorous ways.

In addition to the 24 food-loving males in the class, we have 4 females who always like to make sure they get enough calories. They don't seem to worry about their waist-lines.

Although the boys are fond of bar-b-que, we decided fried chicken was our favorite food. Most of us rely on life-savers while we are in class.

On week-ends most of the boys spend their time cruising around in their hot-rods and power houses. The girls spend their week-ends working, with the exception of Faye, and she can be usually found in Salisbury looking for boys who drive Fords and Buicks.

When a movie comes to town starring Jayne Mansfield or Rock Hudson, we are always eager to see it, since they are our favorite movie stars.

And finally there is one statistic on which we all agree, we are seniors at last and are waiting for the day we receive our diplomas.

SUE GRAHAM
Statistician

Class History

In August 1953, 38 passengers climbed aboard the rocket ship "57" with our purpose to blast our four years journey to reach our destination of graduation. For our first year flight we had as our pilot Mr. Emmett Feimster. As class officers we chose as President, Larry Archie; Vice-President, Johnny Hipp; Secretary, Kay Anne Pinkston; and Treasurer, Jim Campbell. The class was well represented in athletics, with four of our boys lettering in football and the same number in baseball.

As we started the second year we found two of our members had given up the flight of graduation, but we continued the trip with 36 passengers. For this year our skipper was Mr. Ira Long. To help us chart our course for the year we chose Bob Williams as President; Jim Campbell, Vice-President; Martha Graham, Secretary and Treasurer. Again our class was well represented in athletics with 2 girls and 3 boys lettering in basketball and one additional letterman in baseball. Four of our members were invited into the Beta Club. They were Rayford Poteat, Martha Graham, Mitchell Goodman, and Lester Cannon.

For our third year flight our leader was Mrs. Mary B. Ligon, who was to guide the 29 passengers another step closer to graduation. The class chose as class officers for our third year Larry Burns, President; Kenneth Rowland, Vice-President; Bobby Hodge, Secretary, and Lewis Owens, Treasurer.

Our journey was getting a little rougher, but most of the passengers on the rocket ship "57" remained aboard for the last year's flight. We were very fortunate to have lettermen on all the athletic teams. One of our members, Rayford Poteat made all-conference in football. The class sponsored the Junior-Senior Banquet, which was enjoyed by all who attended. The annual Junior play was presented in the fall of 1955. The title of the play was "Antics of Andrew." Again four of our members were invited into the Beta Club; they were Larry Burns, Jim Brown, Kay Anne Pinkston, and Bob Williams. Two of our class members received high awards in Agriculture; were Dick Redmon and Kenneth Rowland. Their award was the State Farmer Degree.

Finally the rocket ship "57" was on the last leg of the four-year flight. The year started with 28 passengers. Our advisor for this year was Mrs. Ligon. Fellow students chose as their leaders, Larry Rowland, President; Martha Graham, Vice-President; Larry Burns, Secretary and Treasurer. The journey was going to be hard but we were ready to tackle the last step to graduation. Fifteen members of our class received sweaters for participation in athletics. Joe Snyder was invited into the Beta Club. At last as the rocket ship "57" comes to a landing each passenger receives his hard-earned Diploma, a document for a better life.

BOB WILLIAMS
Historian

Prophecy

In the year of 1967, I Keith Dillon, owner of a chain of furniture stores, grabbed my bags to get on the plane that was leaving for North Carolina. Before I got on the plane, I noticed a nice looking face staring at me. It was Faye Barringer who told me that she was a singer. She said that her latest record just came out, and it seems that it is going to make a big hit. She said that she was going to France to make a movie with Rock Hudson in which she will be the vocal star.

As I got on the plane I noticed an attractive girl, Martha Graham, who is now part owner of T.W.A., and that she had been home on a vacation. Martha told me that Mitchell Goodman was making a career of the Navy, and that Buford Graham was the owner of a garage.

When I arrived at the Charlotte Municipal airport, I noticed Kenneth Rowland who is a pilot with T.W.A. He told me that Lester Cannon is a Presbyterian Minister in Charlotte. I took a bus from Charlotte to Salisbury. The bus driver looked very familiar. It was Eugene Rumple. I asked him about some of the old members of the class. He told me that Bobby Hodge is running a farm, and that Johnny Hipp has a dairy farm. Jim Campbell is employed by the Southern Bell Telephone Company, and Garland Graham is owner of Graham's Construction Company.

When I arrived in Salisbury, I noticed Sue Graham with two small children riding down the street in a new car. She stopped to pick me up, and she told me that she was kept busy operating her own modeling agency, and taking care of her children. She also said that Larry Burns was an important lawyer in Salisbury, and that Jimmy Brown is an electrical engineer in California. I caught a cab to Cleveland. When I arrived there, I saw that Charles Steele owned a used car lot. He told me that Larry Kepley was principal of Cleveland School, and that Bob Williams is a civil engineer in Cuba, and that Larry Rowland is also a civil engineer in Arizona.

I left Cleveland for Greensboro on the bus; it stopped and picked up a familiar looking person; it was Kay Anne Pinkston. She told me that whe was happily married, and was returning to Washington, D. C. to her job as a private secretary to one of North Carolina's senators. In Greensboro, a truck driver called to me; to my amazement, it was Dick Redman. He told me that Tom Redman was a well known race car driver and Joe Snyder was building his race cars. I noticed in the Greensboro paper that Perry Shoaf is making a name for himself in the stock market. On my arrival in Chicago, I met Phillip Fink who was at a furniture convention. He informed me that Lewis Owens is an ambassador for the United Nations, and that Bobby Myers is owner of a chain of super markets in Illinois. My trip to North Carolina was a great success because I found out about all my classmates.

KEITH DILLON
Prophet

Last Will and Testament

We, the Senior Class of 1957, hereby do declare this to our last will and testament on this graduation day.

ARTICLE I

To the Parents

We leave to our parents our deepest appreciation and love for their tender and thoughtful guidance through our twelve years of education.

ARTICLE II

To our Teachers

To our teachers we express our gratitude for their guidance over the rough spots in our past years of our education.

ARTICLE III

To the Rising Seniors

To the rising seniors we leave the privilege of being seniors and the task of publishing the annual and hope they will try to go through the year in a dignified manner.

ARTICEL IV

To the Individuals

First: I, Faye Barringer, do will and bequeath my ability to type fast to Donna McDaniel and Peggy Hodge, I also will my boyfriends who drive new Buicks and Fords to Carolyn Ketchie and Alice Graham.

Second: I, Jim Brown, do will my ability to eat slow in the lunch room to anybody who likes to be late for fifth period.

Third: I, Larry Burns, do will my ability to get along with anybody to anyone who loves to have friends as I do.

Fourth: I, Jim Campbell, do will and bequeath my basketball uniform to Dewey McDaniel and my bus No. 17 to Roy Beck.

Fifth: I, Lester Cannon, do will and bequeath my ability to stay out of trouble to Henry Kyles who seems to need it.

Sixth: I, Keith Dillon, do will and bequeath my ability to get along with teachers to Larry Wilhelm and my bus No. 21 to anyone who wants it.

Seventh: I, Phillip Fink, will all of my books to anyone who can get more out of them than I did, which will not be difficult.

Eighth: I, Mitchell Goodman, do will my southern accent to Lloyd Neely (Yank) who needs it.

Ninth: I, Buford Graham, do will and bequeath my short hair to Burrette Parker.

Tenth: I, Garland Graham, do will my ability to loaf to anyone who needs the ability to loaf without getting caught.

Eleventh: I, Martha Graham, do will my basketball uniform No. 11 to Carole Swicegood, hoping she enjoys playing as much as I do.

Twelfth: I, Sue Graham, will my love for music to Cheryl Lowery.

Thirteenth: I, Johny Hipp, do will and bequeath my football uniform No. 20 to Jim Coulter.

Fourteenth: I, Bobby Hodge, do will and bequeath my chubbiness to Elbert Ervin.

Fifteenth: I, Larry Kepley, will my long legs to Larry Wilhelm and hope he will rise up in the world, and hope he can keep them out of the aisles.

Sixteenth: I, Bob Myers, will to Larry Wilhelm my baseball uniform No. 1. I hope in future years he can fill it up.

Seventeenth: I, Lewis Owens, will my ability to stay out of trouble to Jimmy Allen; he deserves it.

Eighteenth: I, Kay Anne Pinkston, do will and bequeath my unfashionable trait of blushing to all the boys who have so much fun teasing me about it, and my good grades to my sister Priscilla.

Nineteenth: I, Rayford Poteat, do will my love for sports to my brother, Milton hoping he will do better in them than I did.

Twentieth: I, Dick Redman, being of feeble brain and weak mind do will and bequeath my height to Neita Stout.

Twenty-first: I, Tom Redman, being of feeble mind and broken body, having nothing but bad habits, take everything with me.

Twenty-second: I, Larry Rowland, will my ability to do geometry to anybody that needs it.

Twenty-third: I, Kenneth Rowland, do will my position on the baseball team to Larry Wilhelm, hoping he can fill it, and my curly hair to Johnny Graham, seeing that he needs a little.

Twenty-fourth: I, Eugene Rumple, will my ability to get along with Mr. Osborne to Butch Rumple who seems to need it and my books to Lloyd Neely hoping that he can get more out of them than I did.

Twenty-fifth: I, Perry Shoaf, do will and bequeath my ability to lie out of school to Billy McIntosh.

Twenty-sixth: I, Joe Snyder, being of feeble brain, mind, and body, will my bus No. 56 to Wayne Cline, and my wish to be a mechanic to Elbert Ervin.

Twenty-seventh: I, Charles Steele do will my ability to stay in English to Lloyd Neely.

Twenty-eighth: I, Bob Williams, do will and bequeath bus No. 44 to anybody who wants it, and my basketball uniform No. 8 to Fred Campbell hoping he can fill it better than I, and my position as Co-Captian to Eugene Poteat.

RAYFORD POTEAT
Testator

Underclassmen

JUNIOR CLASS OFFICERS

President, Billy McIntosh; Vice-President, Donna McDaniel;
Secretary-Treasurer, Anita Dillon.

DELTON BARRINGER
J. C. COBB

ROY BECK
MILDRED DILLON

BEN BEEKER
ANITA DILLON

JOYCE BURRIS
JOHNNY FAUST

WAYNE CLINE
BOB GLOVER

Juniors

ANNETTE HINCEMAN
PEGGY HODGE
BARBARA JOHNSON

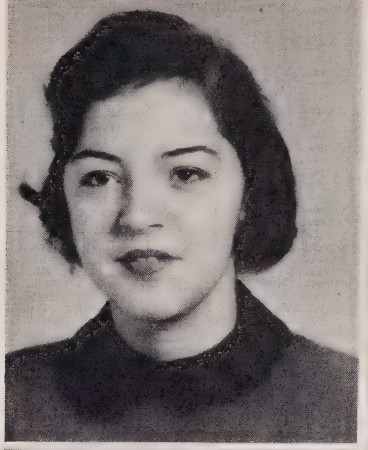
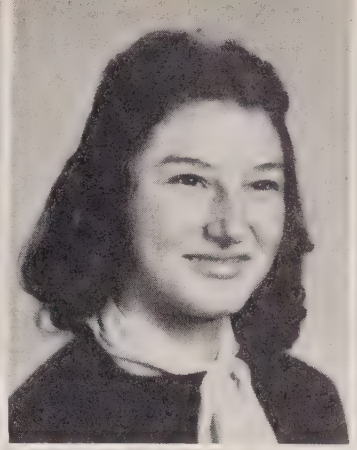

LINDA LOWERY
JERRY McCOY
DONNA McDANIEL

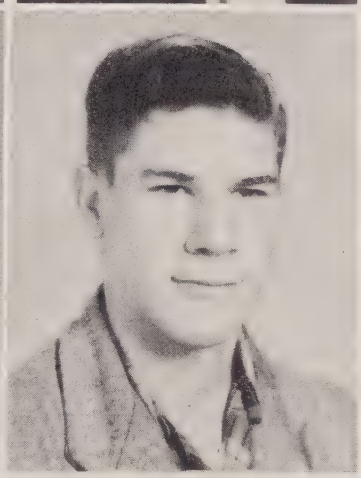

BILLY RAY McINTOSH
BONNIE PLYLER
CARLOS POTEAT

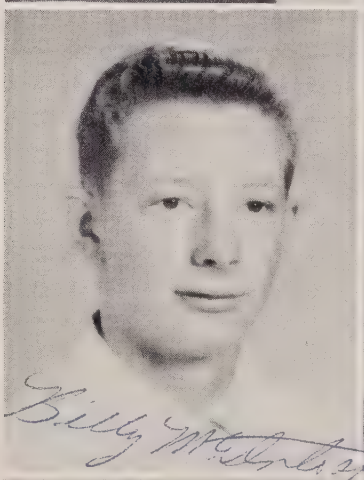

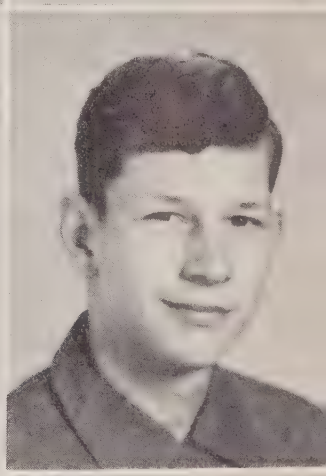

EUGENE POTEAT
LOUIS SNIDER
ROY SWANSON

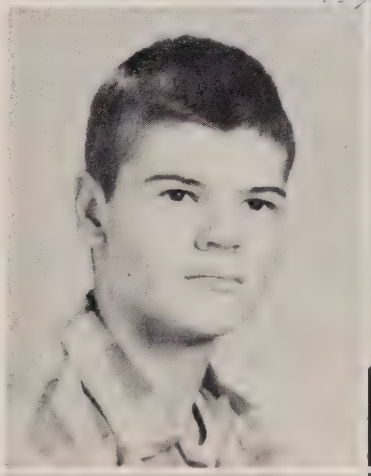
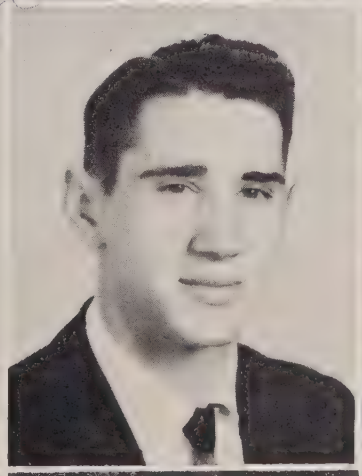

LARRY WRIGHT
CALVIN KENNEDY
JERRY SIMS

Not Pictured

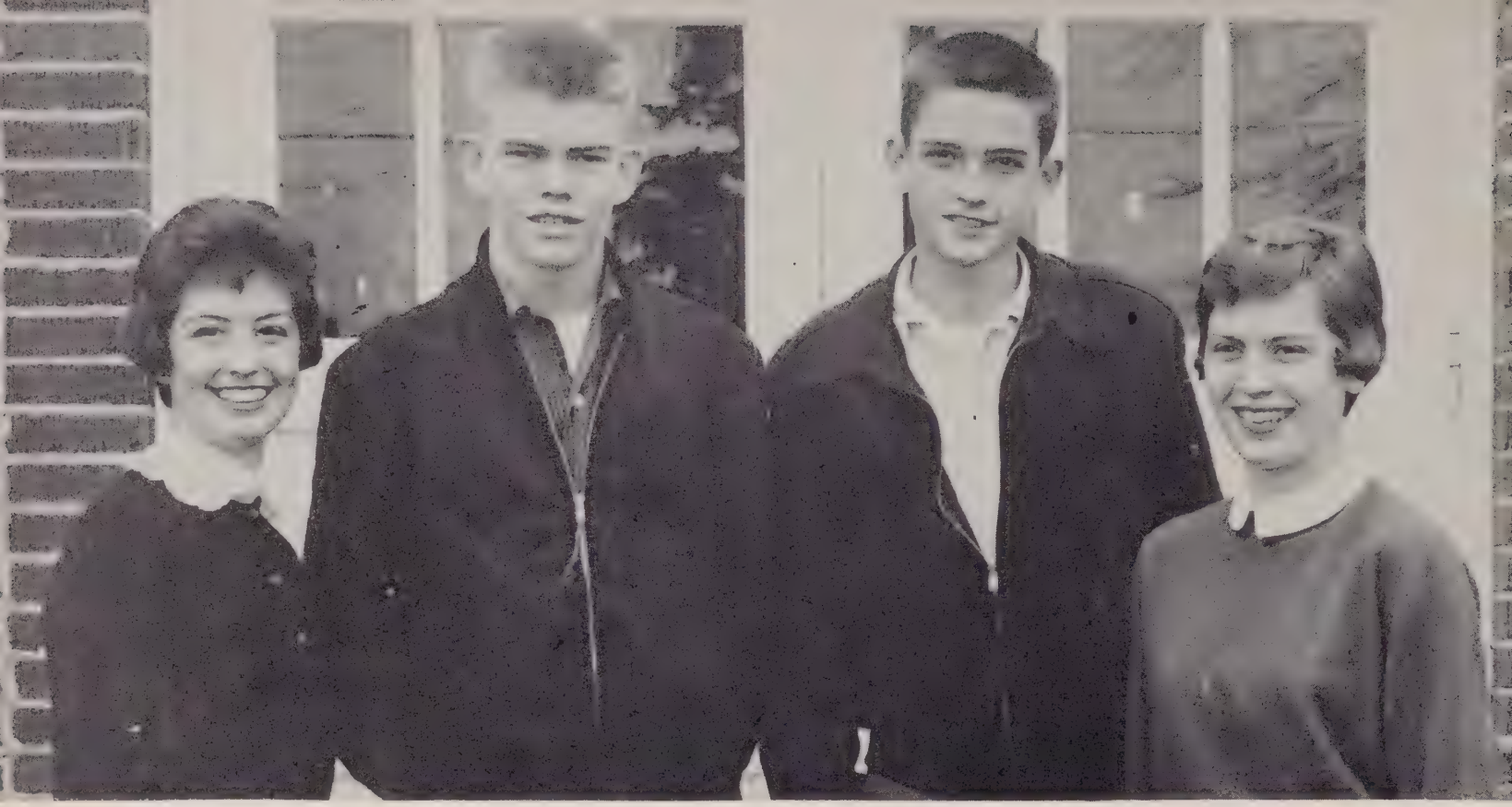

SOPHOMORE CLASS OFFICERS

Treasurer, Myrna Jeane Hendren; President, Bill Wuamett; Vice-President, Johnny Slack; Secretary, Mary Jane Moore.

JIMMY ALLEN
GERALD CORRELL

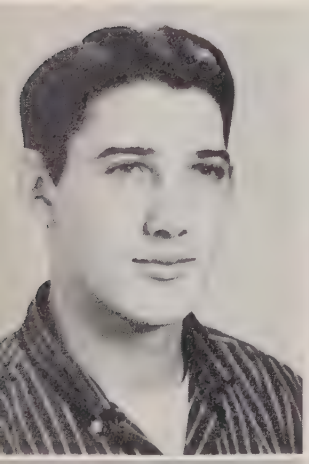

LARRY ARCHIE
POLLY CRANFIELD

FRED CAMPBELL
ELAINE DILLON

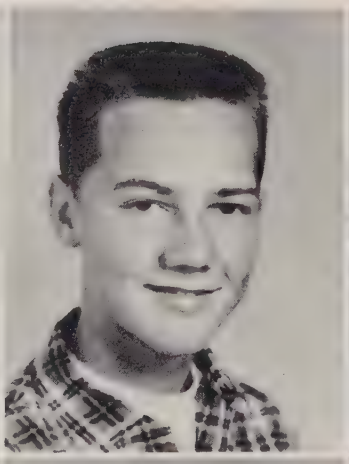

EMILY CHRISTIE
PORTER EPPERSON

BRUCE CORRELL
ELBERT ERVIN

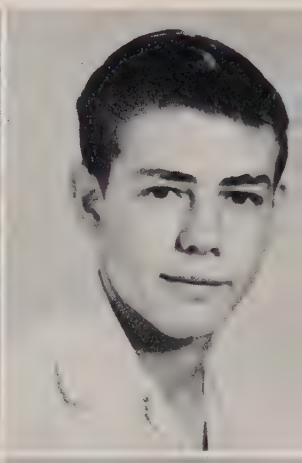

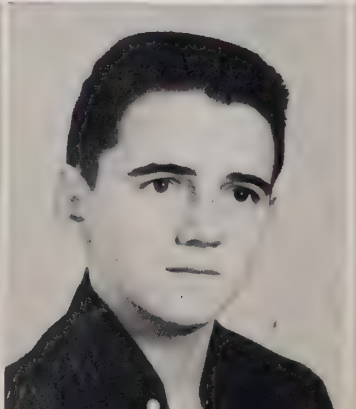

Sophomores

ALLEN FAUST
ALICE GRAHAM
JOHN GRAHAM

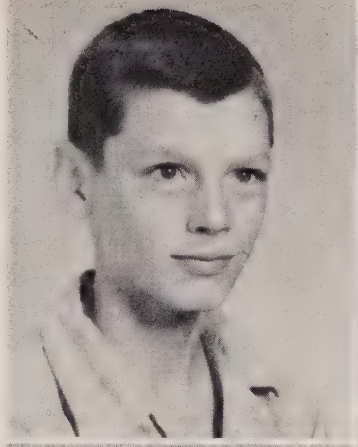

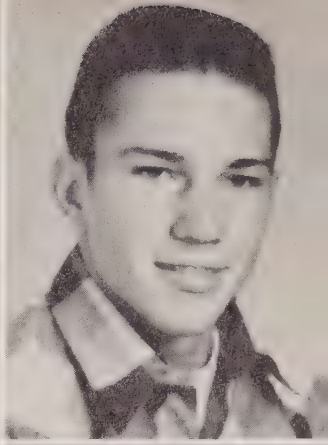

HARRY HARTSELL
JERRY HARVEY
MYRNA JEANE HENDREN

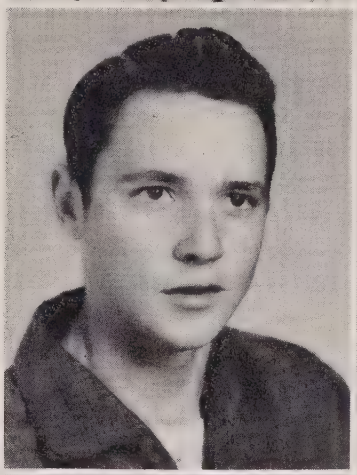

CATHERINE HEWITT
JOHN HOLDER
DARIUS KEPLEY

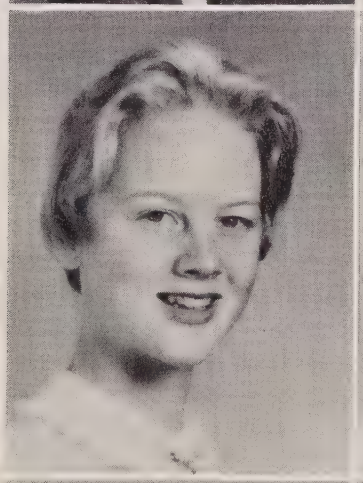
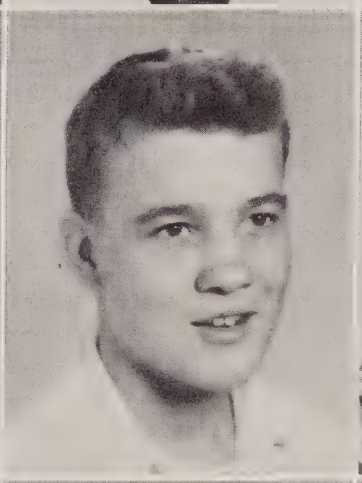
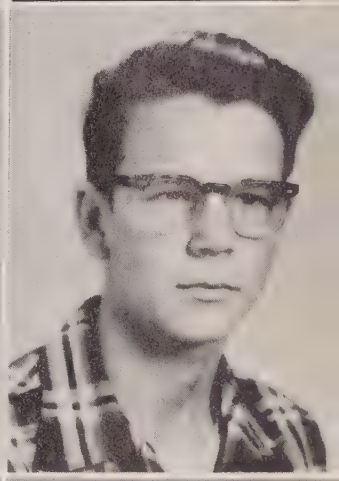

CAROLYN KETCHIE
CAROLINE KIRKPATRICK
FRANK KYLES

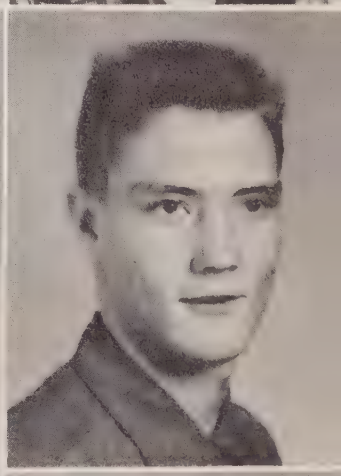

CLYDE LIPPARD
CHERYL LOWERY
WAYNE LYERLY

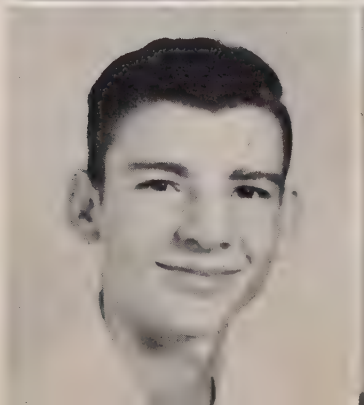

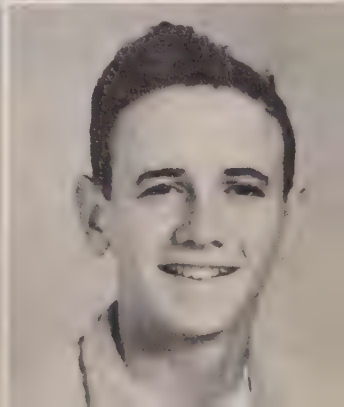

Sophomores

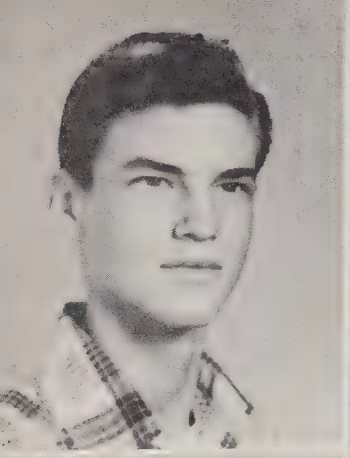

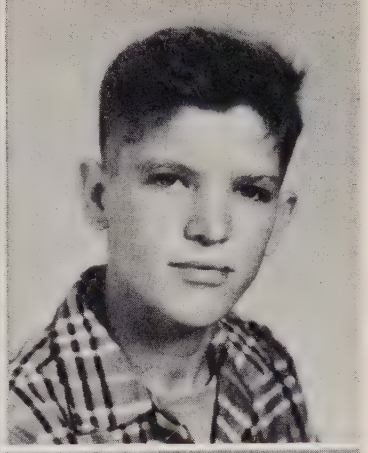

EUGENE MOORE
MARY JANE MOORE
CARL MORGAN

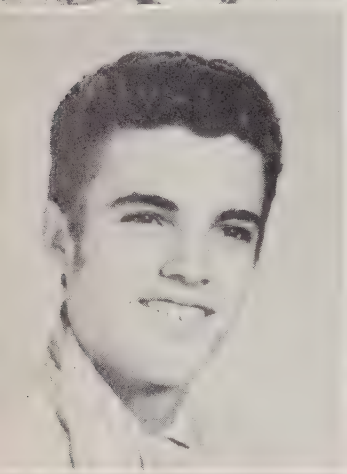
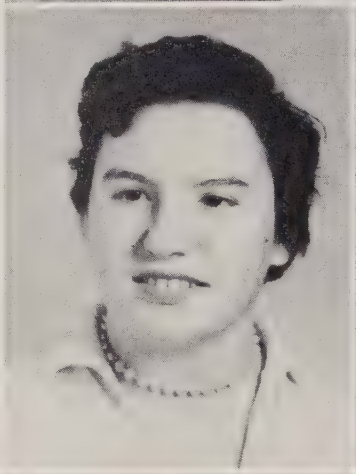

BURRETTE PARKER
LEILA PHIFER
PRISCILLA PINKSTON

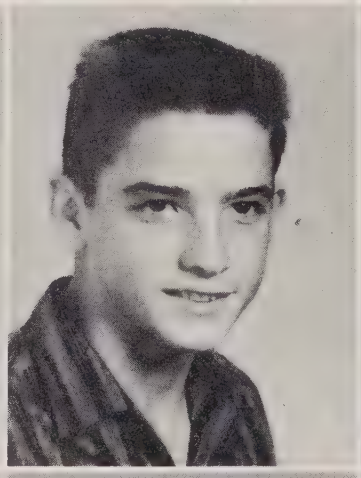
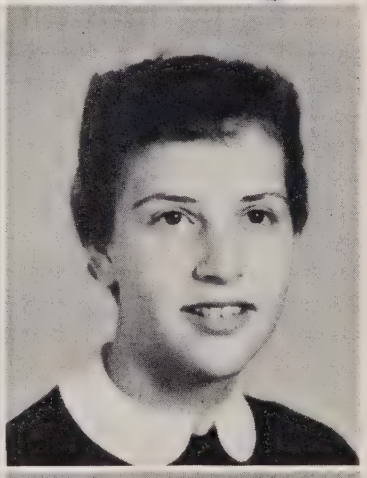

BARBARA SIGMON
JOHNNY SLACK
SANDRA SOMERS

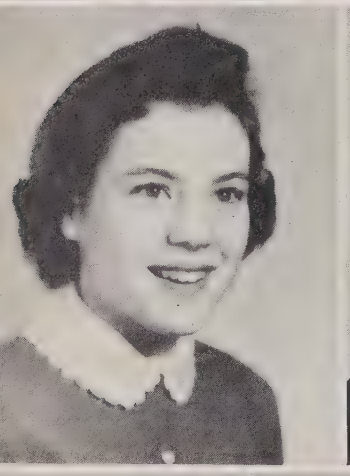

NEITA STOUT
JUDY SWICEGOOD
KAY TAYLOR

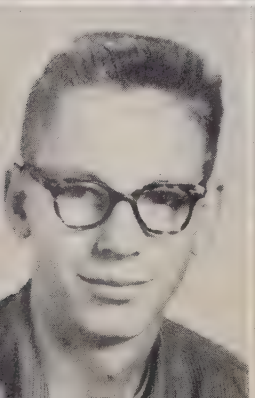
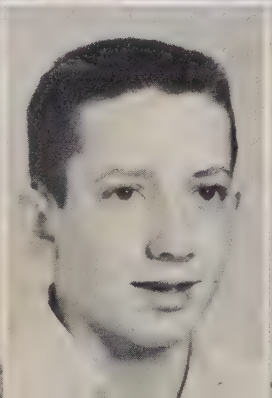
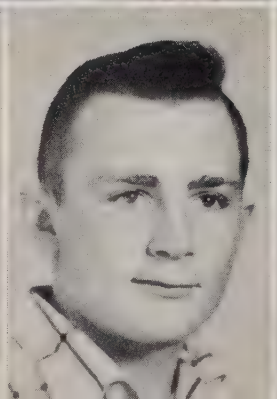
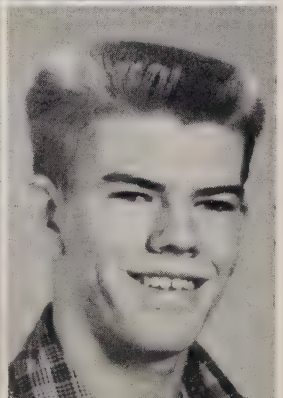

RICHARD WHITE
LARRY WILHELM
PHIL WRIGHT
BILL WUAMETT

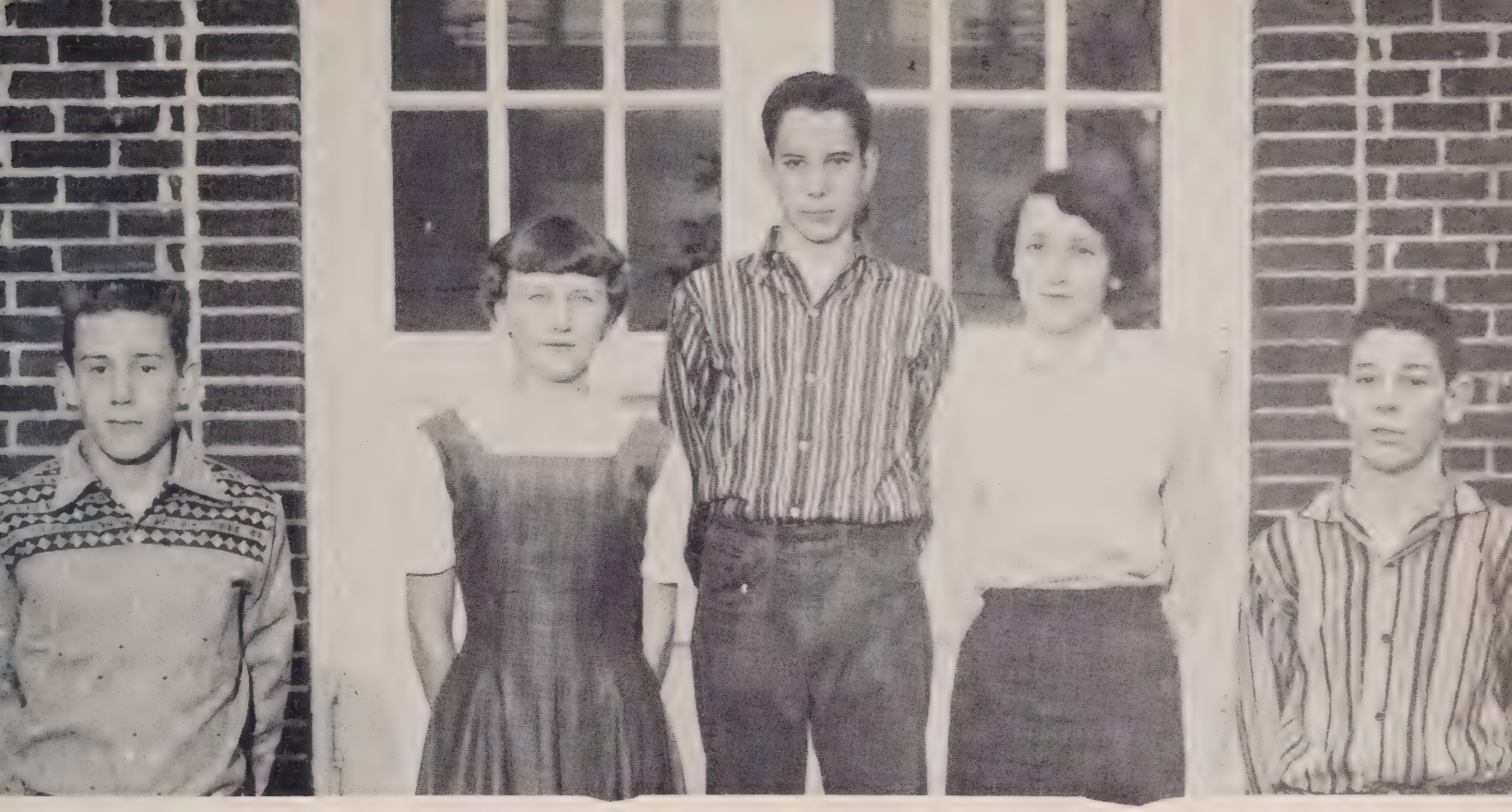

FRESHMAN CLASS OFFICERS

Vice-President, Dewey McDaniel; Reporter, Judy Shoaf; Treasurer, Tony Sims;
President, Kirby Hegler; Secretary, Tommy Dillon.

ANNA LAURA BARRINGER
MARY LEE CLINE

MARILYN BOGER
RUTH CLINE

NETTIE FAYE BOLLINGER
JIM COULTER

LINDA BROADWAY
TOMMY DILLON

JIM CLINE
GLADYS ELLER

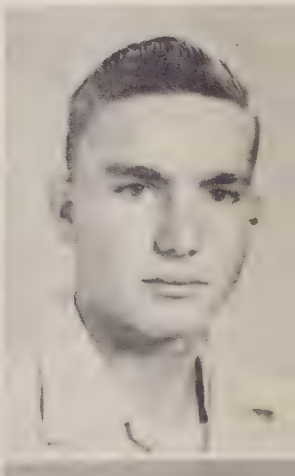

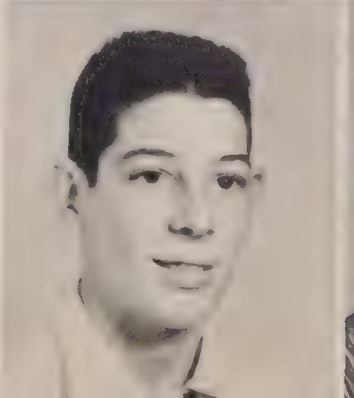

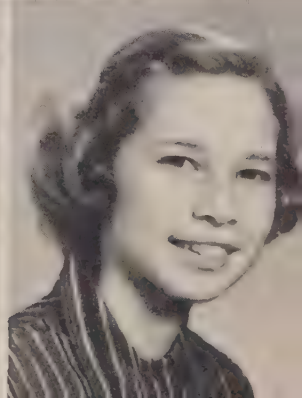

Freshmen

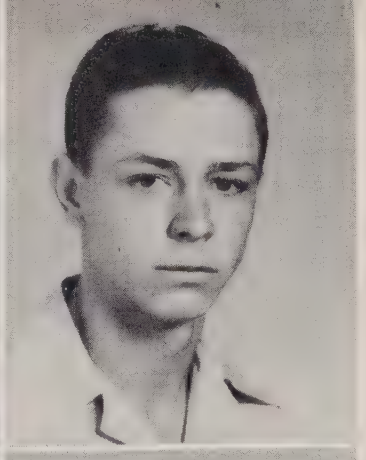

SYLVIA FINGER
BARBARA HALL
CLYDE HARKEY

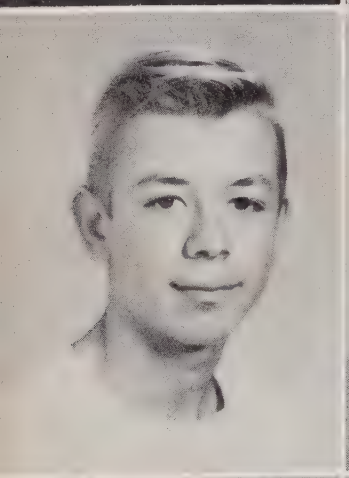

ROBERT HARKEY
KIRBY HEGLER
RUTH HODGE

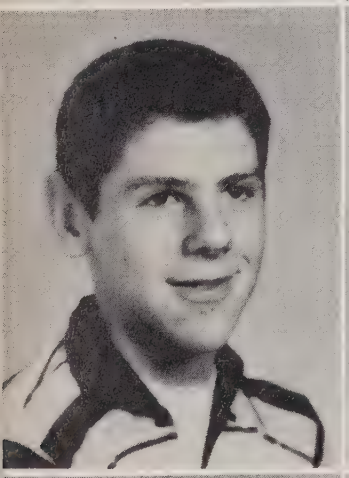
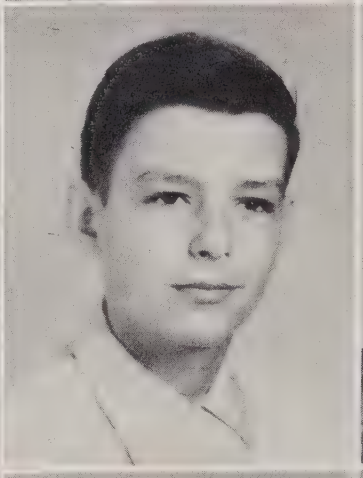

SAM HOWARD
DONALD JENKINS
BARBARA JOHNSON

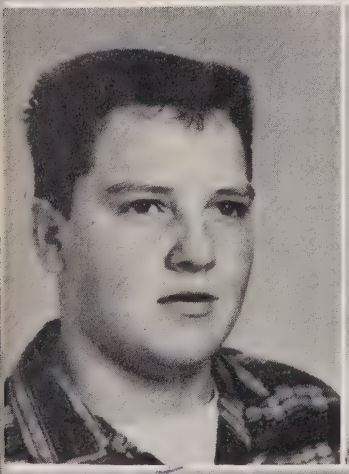
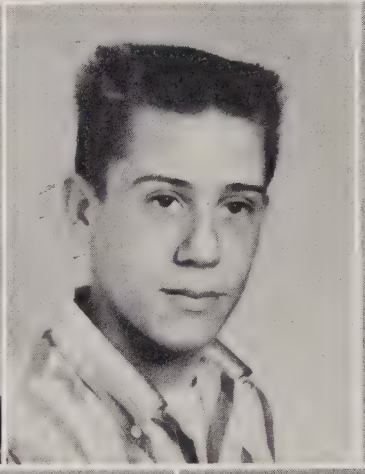
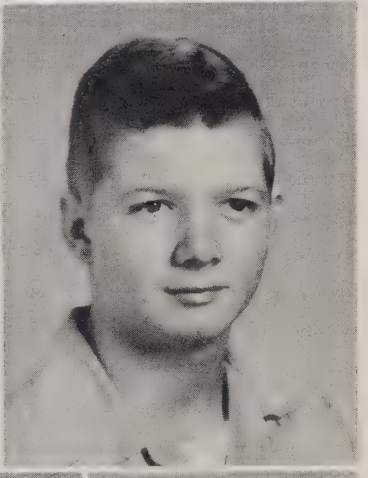

WALTER KOONTZ
DEWEY McDANIEL
TOMMY McINTOSH

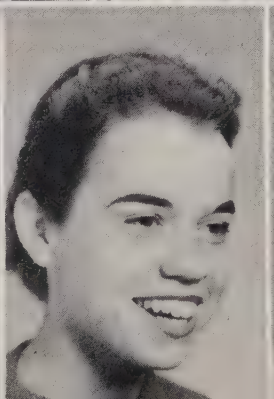
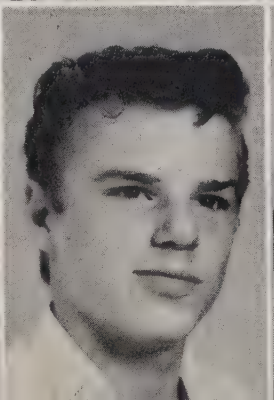

MARGARET MOWERY
JACKIE MURPHY
LLOYD NEELY
SHIRLEY OWENS

Freshmen

HAROLD LEE PARIS
BILL PARKER
SALLY PARKS

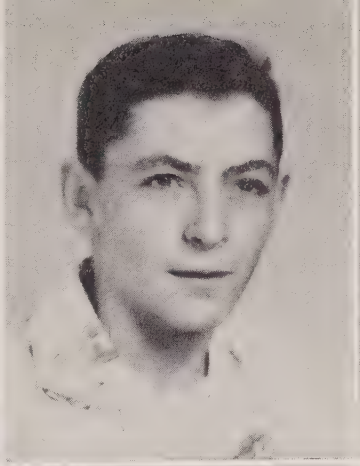
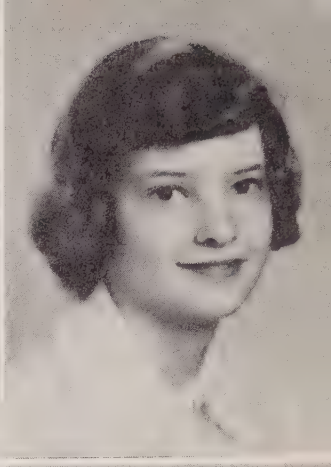

MILTON POTEAT
VIOLA POTEAT
ANNETTE RUMPLE

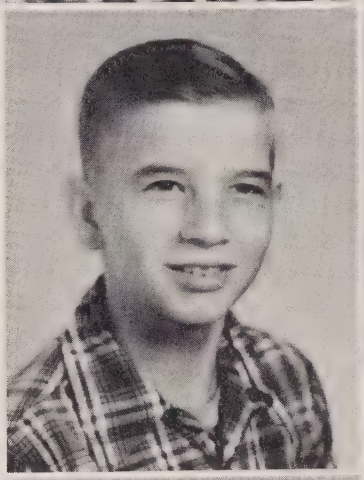

JUDY SHOAF
HOMER SHOE
TONY SIMS

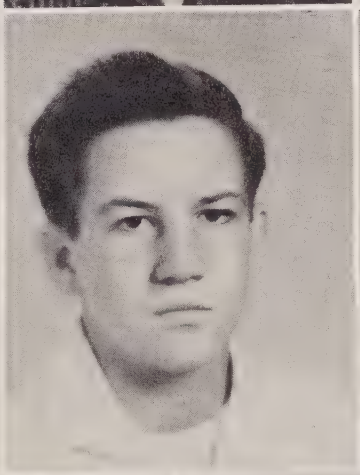
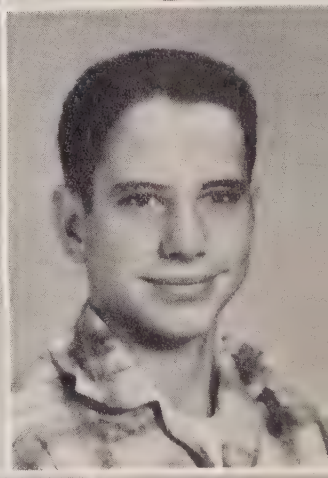

SUSIE STEWART
CAROLE SWICEGOOD
SYLVIA THOMPSON
LARRY TUCKER

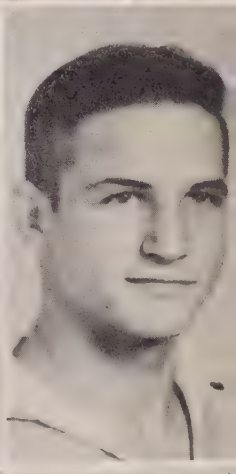

LOWELL TURMAN
NOWELL TURMAN
ANNIE LOUISE WILHELM
HENRY KYLES

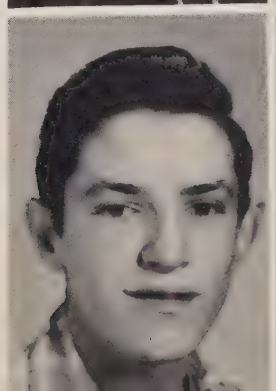

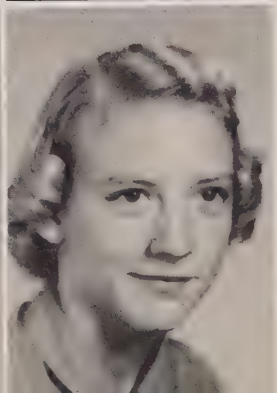

Not Pictured

EIGHTH GRADE

DEWEY ANDERSON
MARY J. BOLLINGER
NEIL CLENDENIN
EVERETT CLOER
EDDIE DAVIS
RICHARD DILLON
JAMES DYE

DORIS FINGER
JANE GRAHAM
RALPH GRAHAM
RICHARD GRAHAM
CAROLYN HANNAH
NANCY HARTSELL
JANE HEWITT

KENNETH JOHNSON
PATTY JOE JOHNSON
BRENDA KETCHIE
KENNETH KLUTTZ
HARRY LIPPARD
SAM LOWERLY
DONALD LYERLY

STANLEY McCOY
MILTON PADGETT
ALLEN PHIFER
GEORGE REDMAN
HERBERT RUMPLE
BILLY EDD RUSSELL
BRENDA SUE SNIDER

LOY SIGMON
DON STEELE
JEAN STEELE
JOHN STEELE
GERALD SWICEGOOD
EDNA TUCKER
BARBARA WARD

SEVENTH GRADE

GARY AGNER
ARTHUR BROWN
JANIE BUMGARNER
DORIS CASPER
WILLIAM CLINE
JOYCE ANN DAGENHART
JOE DEAN

PAT DILLON
GLENDA FAUST
FRANK HAIRE
ANN HALL
BILLY HALL
FRANKIE HARTSELL
EDDIE HARKEY

PHYLLIS HARTSELL
HARRY HOLDER
BUDDY HUSTON
HARLEY JOHNSON
MARTHA JOHNSON
WAYNE KLUTTZ
SUE KOONTZ

PAT KURFEES
JEANNIE LITTLE
DELMAR McDANIEL
MARILYN MOORE
MARY SUE MOORE
LARRY OWENS
NANCY PARKER

JUDY RUFTY
MARY FRANCES RUSSELL
JONES STEELE
BILLY WAYNE TAYLOR
DEWEY TURMAN
RICHARD WATSON
ROBERT WILHELM

SIXTH GRADE

BILLY ALLEN
LINDA BARNEY
JOYCE BEAUCHAMP
GRADY BEAUCHAMP
JUDY BECK
NANCY BEEKER
JOHN BOOLINGER

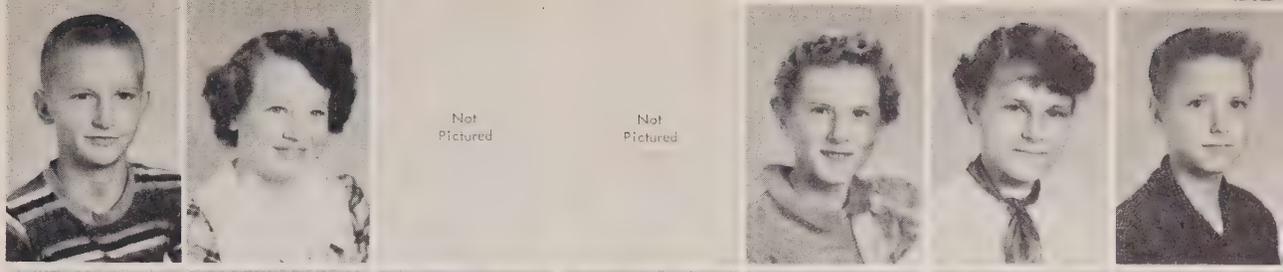

RICHARD BROWN
STEVE CLENDININ
MARVIN FINGER
BOB GRAHAM
ED GRAHAM
SUE HODGE
KENNETH HOLDER

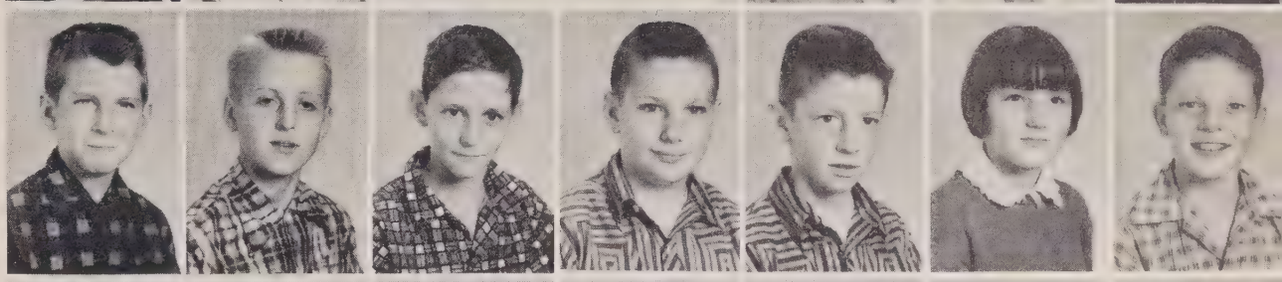

JAMES HUSTON
PAM KENNEDY
ELIZABETH KURFEES
JIM LOWERY
JOHN LUMPKIN
MARGARET WORTH McKAY
JOHNNY NAILE

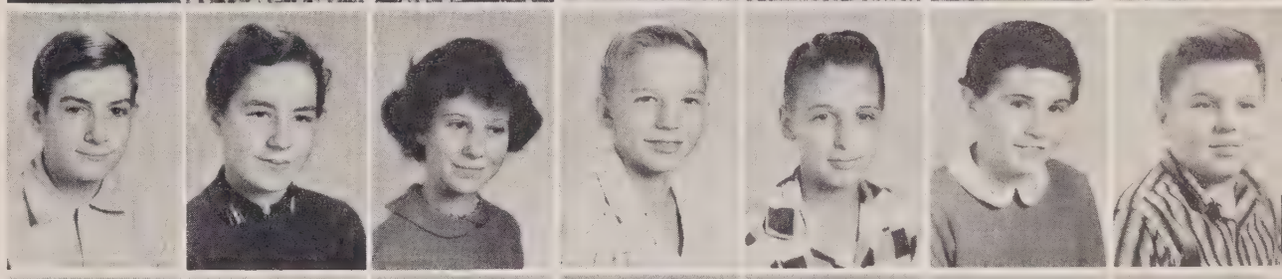

ROBERT PADGETT
BESSIE POOLE
MICKIE SHAVER
ELIZABETH SHOE
BETTY STEELE
WANDA STEELE
ANN STUBBLEFIELD

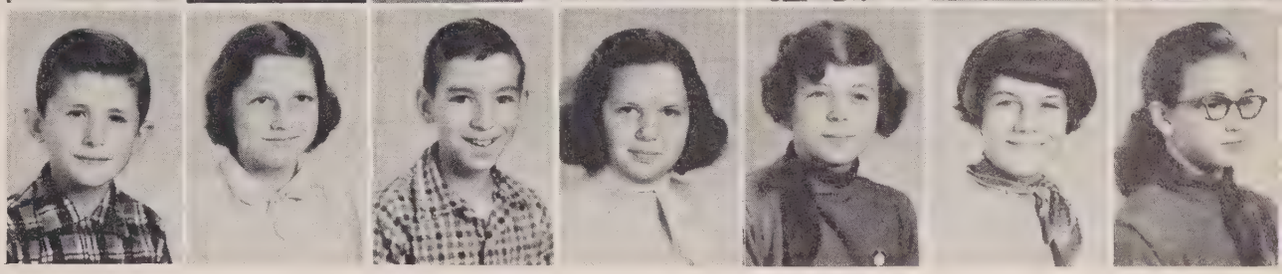

FIFTH GRADE

KARL BARBER
WILLIAM BEEKER
HAROLD BINKLEY
LAVONNE BOLLINGER
NANCY CANNON
WALTER CASPER

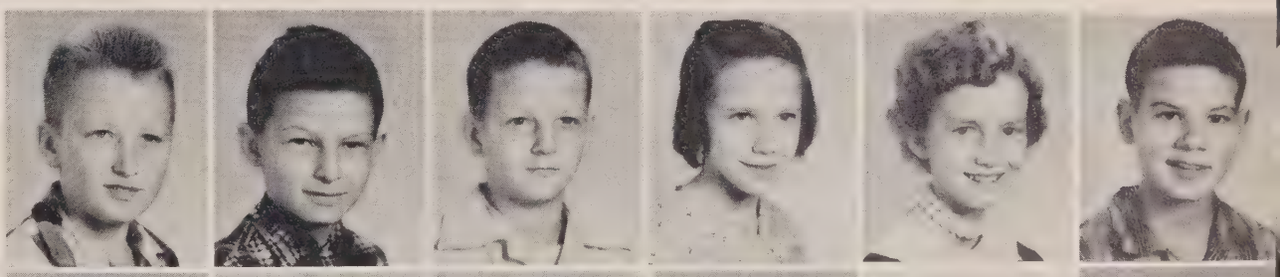

ANNETTE CLINE
VICKY CLINE
WALTER CLINE
MARTHA FAUST
PATRICIA FOARD
LINDA GRAHAM

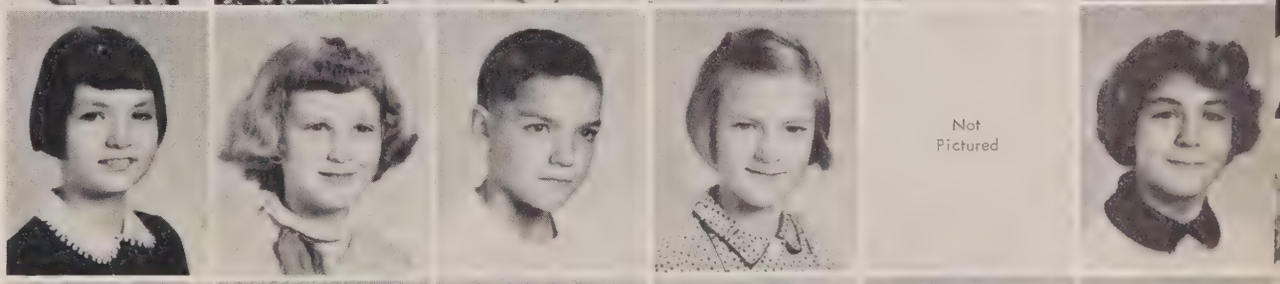

MARK GRAHAM
JUDY HILDERBRAN
JOHNNY LETTE
PHYLLIS LOWDER
STEVE MOORE
WARREN MYERS

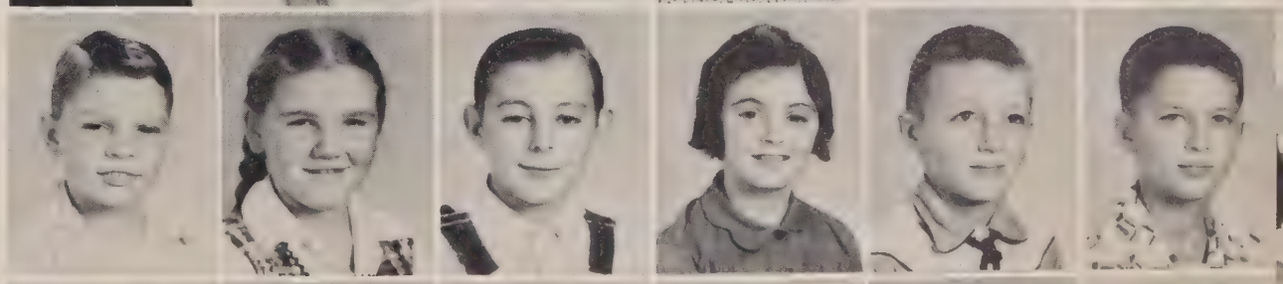

DANNY NAILE
LINDA PARKER
ELAINE ROBINSON
CHARLES SPRY
TOMMY WILHELM
WALTER WILHELM

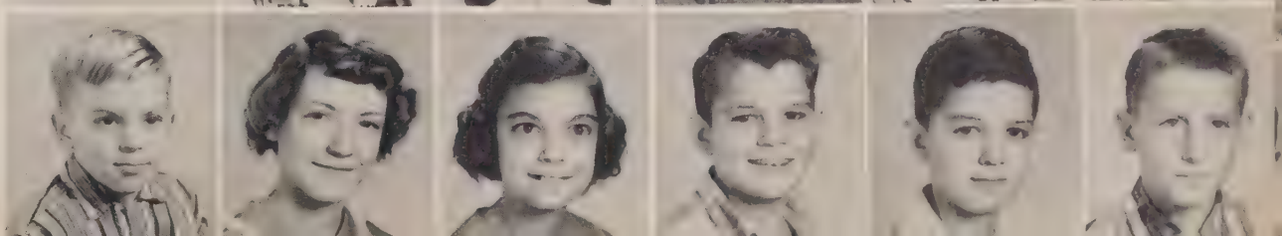

FOURTH GRADE

JAMES BARRINGER
TERRY BASINGER
SPENCER CLENDININ
PATSY CORRELL
BUSTER DAGENHART
RICKY DEAN
BARBARA DILLON

MARTHA DYE
JOANNE EUDY
DICKIE GABRIEL
LORETTA GUNTER
GRADY HALL
ROBERT HANNAH
LOIS HARTSELL

KEITH HOLDER
JEAN JOHNSON
HAROLD KURFEES
ROGER LEAB
JAMES LIGON
ANITA LYERLY
MARVIN POOLE

BETTY RARY
JENNIE RUMPLE
BONNIE SHAVER
JERRY SCHENK
RACHAEL SIGMON
KENNY STEELE
LOCKSLEY STUBBLE

PATSY SWICEGOOD
BRENDA TURPIN
CLYDE WALLER
JOHNNY WHITE
TOMMY WHITE
WAYNE WRIGHTS

THIRD GRADE

MARTHA BEAUCHAMP
BETTY BOLLINGER
LARRY CAMPBELL
WAYNE DEAN
EDDIE ELLIS
ROBERT FINGER
DIANE GRAHAM

TOMMY HENDREN
CONNIE HODGE
STEVE KENNEDY
MICHAEL KLUTTZ
EARL KURFEES
WALTER KYLES
PHYLLIS LAMB

TIMOTHY LYERLY
DAVID MOORE
ROSANNE MOORE
TERRY MORRIS
A. W. MYERS
JIMMY PADGETT
DOLLIE PHELPS

DWAINE PHIFER
NANCY ROBINSON
LARRY SHAVER
RICHARD SMITH
RANDY TURMAN
ALMA WILHELM
FRANKY WRIGHTS

SECOND GRADE

TED ALLEN
SUSIE BEAVER
SIDNEY CAMPBELL
MARION CLINE
VERNON DAVIS
MIKE DILLON
EDDIE DILLON
JOE EARLY

EVELYN FOUST
CLYDE FREEMAN
JERRY GRAHAM
EMILY HALL
GALE HARTSELL
JANICE HARTSELL
JERRY HILDEBRAND
TERRY HOLDER

PEGGY HOUSTON
LARRY JOHNSON
MAX LEAB
DAVID LIGON
BECKY McCOY
NANCY PHELPS
KAY PHIFER
MARGARET RUMPLE

WAYNE SIGMON
SANDRA SMITH
ALLEN SMITH
DICKIE SOUTHARD
LESLIE STEELE
FREDIE WILLIAMS
JEANIE WRIGHTS

FIRST GRADE

NOEL BARNEY
ELIZABETH BEAUCHAMP
BETTY BEEKER
PHILIP BINKLEY
RITA BROWN
FAYE CLINE
WANDA COLLINS
KATHY DEAN

MARGARET DONOVAN
HARRY FINK
BENJAMIN FLEMING
LYNN GABRIEL
ALICE FAYE GRAHAM
RUTH GRAHAM
ARLENE HUNTER
JUDY HALL

ELAINE HEWITT
NETTIE HILDERBRAND
IRA HODGE
DENIE JONES
KENNY KESLER
LINDA KURFEES
GAYLE LAMB
MILLIE LEAB

SAMMY LETT
TERRY LYERLY
CHARLOTTE MAYHEW
STANLEY MOORE
MARTHA JANE MYERS
BARBARA PADGETT
SARAH JANE PARKER
SHIRLEY SEAMON

SANDRA SIGMON
JAN STEELE
LONNIE THOMPSON
EVELYN ANN WALLER
LARRY WHITE
HELEN WILHELM
MICHAEL WRIGHT
PHILIP YOUNG

Sports and Activities

FOOTBALL

First Row: Kenneth Rowland, Rayford Poteat, Bobby Myers, Jim Brown, Larry Burns, Garland Graham, Charles Steele, Larry Rowland. Second Row: Coach Robison, Larry Wright, Bill Wuamett, John Graham, Fred Campbell, Larry Tucker.

HOMECOMING COURT

Seated: Alice Graham, Sophomore; Queen Martha Graham, Senior; Joyce K. Burris. Standing; Margaret Mowery, Carole Swicegood, Freshmen.

GIRLS' BASKETBALL

Peggy Hodge, Alice Graham, Barbara Sigmon, Mary Jane Moore, Myrna Jeane Hendren, Sandra Somers, Martha Graham, Elaine Dillon, Annette Hinceman, Donna McDaniel, Catherine Hewitt, Kay Anne Pinkston. Assistant Manager, Linda Lowery; Manager, Anita Dillon.

BOYS' BASKETBALL

First Row: Larry Kepley, Garland Graham, Jim Brown, Jim Campbell, Bob Williams, Rayford Poteat, Larry Burns, John Graham. Second Row: Manager, Eugene Poteat; Richard White, Wayne Lyerly, Fred Campbell, J. C. Cobb, Larry Wilhelm, Bill Wuamett, Ben Beeker, Coach Robison.

CHEERLEADERS

Sue Graham, Kay Taylor, Alice Graham, Joyce Burris, Neita Stout, Amos Rumple, Lester Cannon.

BASEBALL

First Row: Rayford Poteat, Walter Koontz, Charles Steele, Garland Graham, Jim Campbell, Jerry Sims. Second Row: Kenneth Rowland, John Graham, Joe Snyder, Bob Myers, Tom Redman, Eugene Rumple, Eugene Poteat, Coach Robison.

MONOGRAM CLUB

President, Rayford Poteat; Vice-President, Jim Campbell; Secretary-Treasurer, Martha Graham; Advisor, George Robison.

SENIOR FOOTBALL PLAYERS

Garland Graham, Larry Burns, Charles Steele, Bob Myers, Rayford Poteat, Kenneth Rowland, Jim Brown, Larry Rowland.

BETA CLUB

President, Rayford Poteat; Vice-President, Martha Graham; Secretary-Treasurer, Kay Anne Pinkston; Advisor, Mrs. Ruth Young, not pictured.

GLEE CLUB

Mrs. Herbert Jones, Director-Accompanist.

FUTURE HOMEMAKERS OF AMERICA

President, Sue Graham; Vice-President, Anita Dillon; Secretary, Mary Jane Moore; Treasurer, Priscilla Pinkston; Reporter, Kay Anne Pinkston; Song Leader, Neita Stout; Parlimentarian, Kirby Heglar; Historian, Gladys Eller; Advisor, Mrs. Erma Scarlette.

FUTURE FARMERS OF AMERICA

President, Billy McIntosh; Vice-President, Larry Wright; Secretary, Dick Redman; Treasurer, Bobby Glover; Reporter, Kenneth Rowland; Sentinel, Tommy Redman; Advisor, T. E. Hendren.

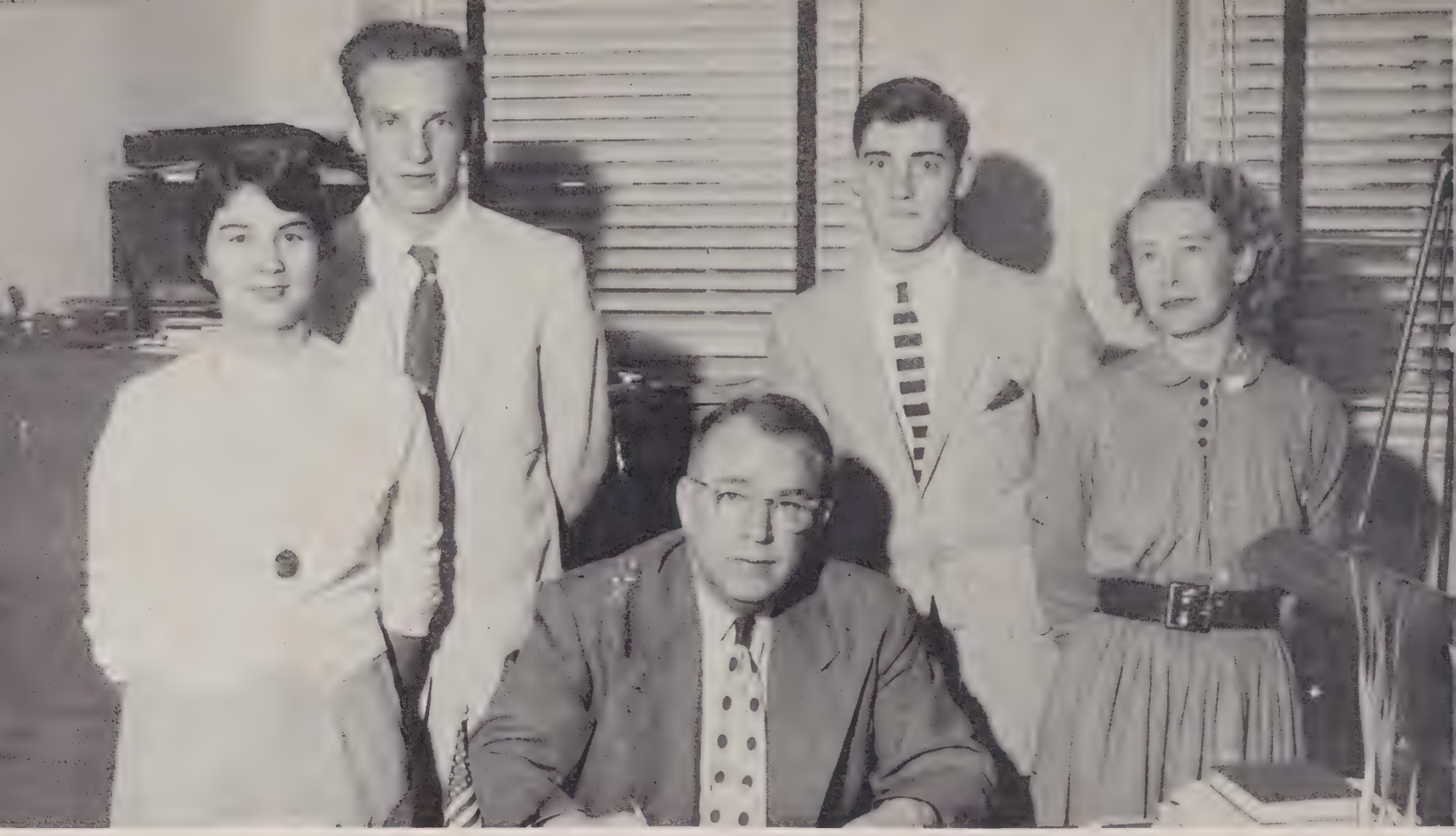

OFFICE STAFF

Martha Graham, Bobby Myers, Mr. Osborne, Phillip Fink, Mrs. Hannah.

LIBRARY STAFF

Mrs. Ligon, Lester Cannon, Caroline Kirkpatrick, Barbara Sigmon, Kay Anne Pinkston, Anita Dillon, Eugene Rumple.

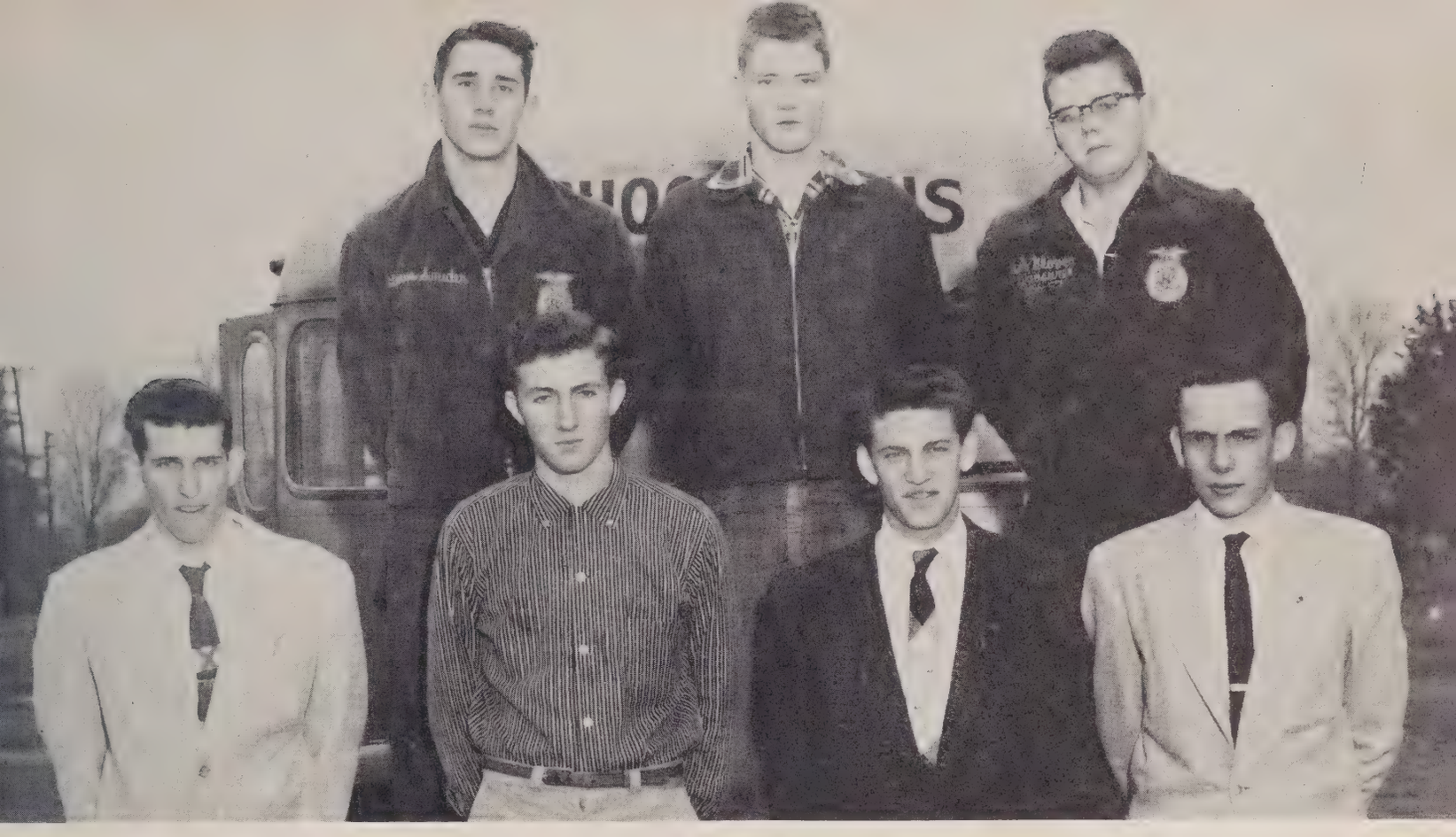

BUS DRIVERS

First Row: Keith Dillon, Joe Snyder, Jim Campbell, Bob Williams. Second Row: Lewis Snyder, Frank Kyles, Bob Glover.

LUNCHROOM WORKERS

Mrs. Rufty, Mrs. White, Mrs. Pennell, Mrs. Bollinger.

CUSTODIAN

Mr. C. P. Cashion

JUNIOR 4-H CLUB

PEE-WEE 4-H CLUB

SALISBURY EVENING POST

AP—NEA Service

SALISBURY SPENCER EAST SPENCER, N. C. MONDAY, JANUARY 21, 1957

PRICE

'Peace' Is Them
Of Ike's Addres

Oath Is Said In Public

President To Appear At Four Balls Tonight

Second Term Begun

Alludes To Red Brutality In Hungary

Landmark Destroyed By Fire

Louis Clement Final Rites Set Tomorrow

Inaugural Committee 1957

Thousands Watch Inaugural Parade

Advertisements

AMCO

MAKERS OF AIR CONDITIONING SYSTEMS AND TEXTILE MILL EQUIPMENT SINCE 1888

Executive Offices: Cleveland, N. C.

Branches in Atlanta, Boston, Camden, Providence, Toronto

Branches in Atlanta, Boston, Camden, Providence, Toronto
Executive Offices: Cleveland, North Carolina

ROWAN FARM EQUIPMENT DEALERS

GENERAL FARM EQUIPMENT CO.
RYBURN FARM EQUIPMENT CO.
SALISBURY TRACTOR CO.
SMITH-FOWLER EQUIPMENT CO.
SOUTHERN IMPLEMENT CO.
TREXLER TRACTOR & IMPLEMENT CO.

DUKE
POWER COMPANY
Serving the Piedmont Carolinas

Entertaining? Buy Coke by the Case

Compliments of

WAGONER SUPPLY COMPANY

812 W. Innes Street Phone 4920

Salisbury, North Carolina

Compliments of

WILHELM
SELF SERVICE

Phone 4281

Cleveland, North Carolina

Compliments of

HENDRIX
BROTHERS
BAR-B-Q

Highway 70

Salisbury, North Carolina

Compliments of

KENNEDY'S SHELL SERVICE

Cleveland, North Carolina

SALISBURY FLOOR COVERING
SHOP
Salisbury, North Carolina

GLOVER SHOE SHOP
Salisbury, North Carolina

Compliments of

ROWAN PRINTING COMPANY

Salisbury, North Carolina

Compliments of

ROWAN DAIRY INC.

Salisbury, North Carolina

JIMMIE BLACKWELDERS
BAR-B-Q

"Best Always"

Phone 3002
1624 West Innes Street
Salisbury, North Carolina

Compliments of

WATSON BROTHERS'
RADIO & TELEVISION SERVICE

Salisbury, North Carolina

Custom Venetian Blinds
Lock-Vent Aluminum Awnings

SALISBURY VENETIAN BLIND
MANUFACTURING COMPANY

Phone 1920
Statesville Road
Salisbury, North Carolina

Compliments of

M. & S. CLEANERS

Salisbury, North Carolina

Compliments of

COLONIAL STEEL AND IRON
COMPANY, INC.

Salisbury, North Carolina

Compliments of

GEORGE W. BAME

Barber, North Carolina

McCANLESS MOTOR COMPANY

Dodge-Plymouth
Dodge Trucks

123 East Liberty Street
Salisbury, North Carolina
Phone 59

Compliments of

PET
ICE CREAM

Salisbury, North Carolina

Compliments of

BELK HARRY COMPANY

Salisbury, North Carolina

Compliments of

CHEVROLET

RANEY MOTOR COMPANY
Salisbury, North Carolina

Compliments of

NORMAN INGLE JEWELERS AND
THE GIFT CENTRE

Salisbury, North Carolina

NORMAN'S JEWELERS

211 South Main Street
Salisbury, North Carolina

STANBACK CO., LTD.,

Salisbury, North Carolina

ZIMMERMAN'S DEPARTMENT
STORE
Salisbury, North Carolina

Compliments of
SALISBURY CUT-RATE FURNITURE
COMPANY

Salisbury, North Carolina

BAILEY'S REXALL DRUG STORE
Phone 480-481-234

DIANA SHOPS
Salisbury, North Carolina

W. INNES AMOCO SERVICE
Phone 9223 Salisbury, N. C.

MRS. W. O. TREXLER'S
Salisbury, North Carolina

DELTA ELECTRIC REPAIR
Salisbury, North Carolina

JOHNSON SHEET METAL CO.
Salisbury, North Carolina

CAROLINA CAMERA SUPPLY
Salisbury, North Carolina

Compliments of
SENIOR CLASS

RUSHER TIRE SERVICE
Phone 807 Phone 827
Salisbury, North Carolina

ROWAN SHOE STORE
116 North Main Street
Salisbury, North Carolina

CITY HATTER'S
News and Shines
105 South Main Street
Salisbury, North Carolina

CLINE'S SHOE SERVICE
110 East Innes Street
Salisbury, North Carolina

Newsom Jewelers
104 South Main Street
Salisbury, North Carolina

GUYES
Salisbury
"Fashion is our business"

C. T. ROAKES
GROCERY AND MARKET
112 Mahaley Avenue
Salisbury, North Carolina

THE MUSIC MART
Phone 1973
1912 West Innes Street
Salisbury, North Carolina

SALISBURY MOTOR COMPANY
Buick Sales and Service
Salisbury, North Carolina

HEDRICK AUTO COMPANY, INC.
120-122 North Church Street
Salisbury, North Carolina
Cadillac Sales and Service

WALKER-MENDENHALL
Oldsmobile Sales and Service
Salisbury, North Carolina

LASH'S
Groceries - Country Produce
722 West Innes Street
Salisbury, North Carolina

J. H. STEELE AND SONS

Route 2
Cleveland, North Carolina
Phone 4446

G. E. Appliances
Maytag Washers
Floor Covering

Well Boring
and
Myers Pumps

QUALITY FURNITURE AT
REASONABLE PRICES

GLENN WILHELM SUPER MARKET

Country Produce
Bought Fresh Daily
We Buy Eggs - Poultry

Phone 4281
Cleveland, North Carolina

AUTOGRAPHS

Dear Jean,
It's been real nice knowing you. You're a real sweet girl. Keep up the good work.
Love, Margaret

It's been nice knowing you and I hope you will have continued success all your life.
Always
Marilyn B.

Best Wishes to a sweet girl!
Love,
Carole B.

Good Luck to you both in High School
Neal C.

Jean you make me sick!!!
John S.

Dear Jean,
It was real nice knowing you this past year, and I hope to finish this out. Lots of luck to you.
Fond always,
Betty

Dear Jean,
This year has been fun with all the ups & downs that library work & all. Good luck to you.
Barbara Ward

Dear Jean
Good Luck to a very nice girl.
Kenneth Betty

Best of luck to a sweet girl.
Jane

Jean,
Basket-ball was fun though the going sometimes got rough. We had a lot of good times.
Good Luck and Best Wishes always
George

Jean was our basket-ball star, he average was always up to par.
Jane Hewitt

AUTOGRAPHS

Lots of luck
to a sweet girl.
Adalie Lynn Davies

Good luck to
a sweet girl.
Rishon

Lots of luck to
your sweet girl
and hope that
you will be found
so friendly in the
future years.
"Peg"

Best wishes to and
good luck always.
Love
Mary Jane

Best wishes
& lots of luck
always.
Alice

May 1, 1957

Dear Jean,
I'll miss you next
year - don't forget all
the fun we've had together.
And, by the way -
Tell your mother to hold her tongue
for she loved boys when she was young
Tell your father to do the same
for he was the one who changed
her name!
Best of everything to you
As always
Carolyn

Wishes
May luck,
success, and
happiness be
with you the rest
of your life.
always,
Marilyn Nelson

Have fun & enjoy
it too. Remember
you. & never you. Take of luck
and hope you succeed in
marrying your matador.
Love Stella

Your eyes are so
very pretty. Your smile
I hope. Your hair is
so lovely like fool of luck
B. Lily

AUTOGRAPHS

Best wishes;
Mary B. Ligon

Lots of Luck
to a very nice girl.
Sammy Lowery

John and Jean:
I'd like to hear
someday that twins
had graduated from
the same college at the
top. You can.
Sincerely
K. Zeeler

John,
Good luck to you
in the years to come.
Especially in your
music!!!
Barbara Shard

John,
Best to you always
Patty DDJ.

John I think you
are a doll.
John Steele.

Good luck
Lorne

Good luck to you.
I have enjoyed your
friendship and hope
you have a bright
future.
signed
Bob

A Product of
Hunter Publishing
COMPANY
333 INDIANA AVENUE
WINSTON-SALEM, N.C.

ROWAN PUBLIC LIBRARY
SALISBURY, N. C.

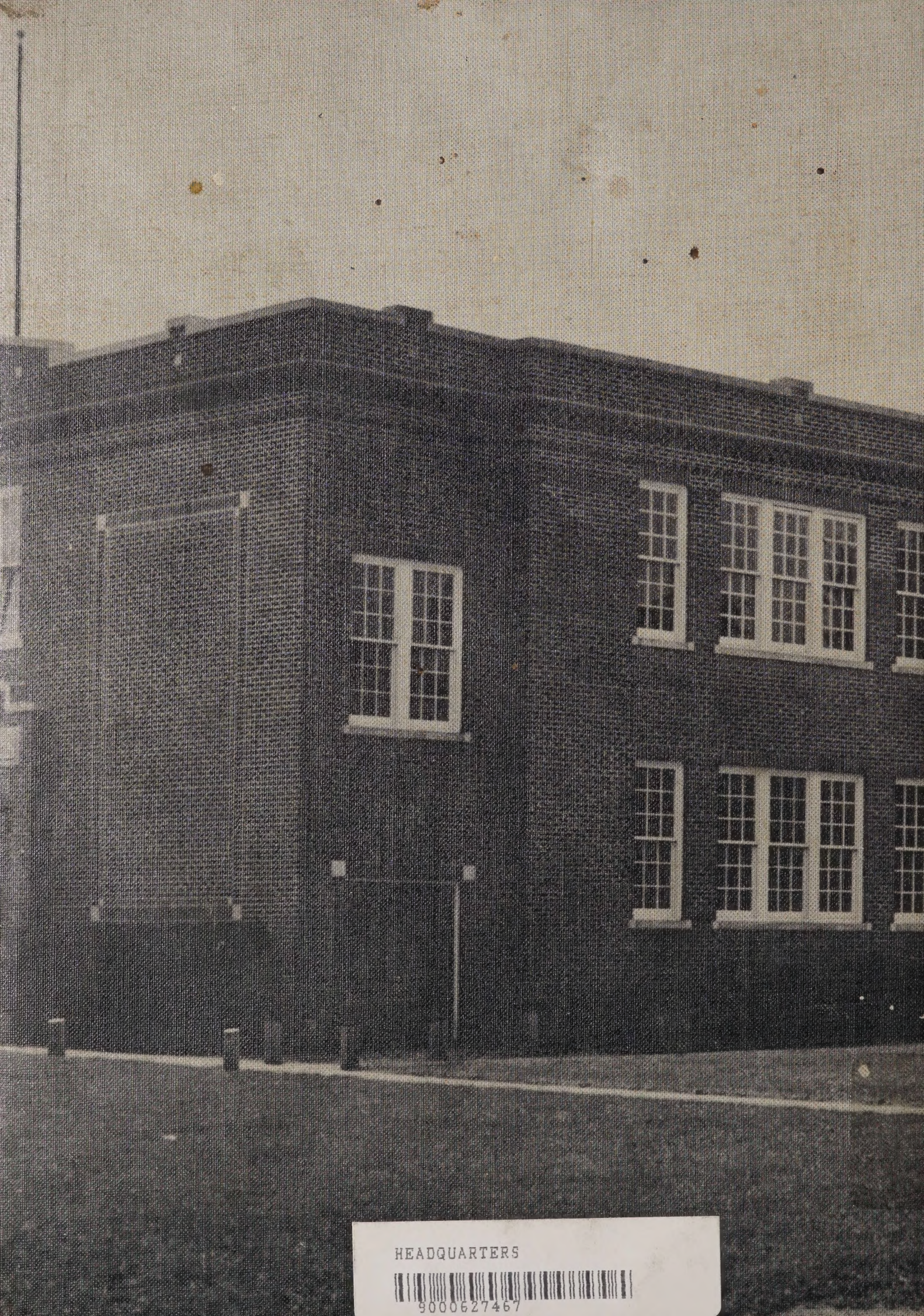

HEADQUARTERS
9000627467